WEATHER
Fair tonight and Saturday, little change in temperature.

THE CIRCLEVILLE HERALD

WORLD, NATIONAL AND STATE NEWS BY INTERNATIONAL NEWS SERVICE

Two Telephones
Business Office 782 Editorial Rooms 581

FIFTY-SEVENTH YEAR. NUMBER 215. CIRCLEVILLE, OHIO, FRIDAY, SEPTEMBER 20, 1940. THREE CENTS.

JAPS SERVE ULTIMATUM ON INDO-CHINA

British Beat Off Attacking Nazis

No, You Didn't Have too Much!

YOU haven't had too many, but this calf has—too many heads. The two-headed animal, a full-blooded Holstein, was born on the farm of John Bader at Bloomingburg, N. Y. She has four eyes, two noses, two mouths and a third lower jaw, all in good working order. Otherwise, the calf is perfectly normal.

JACKSON TO RETAIN POSITION IN GUARD

Dr. Harry D. Jackson, a colonel in the National Guard and commanding officer of the 112th Medical Regiment, said Friday that he would decline appointment by Governor Bricker to the position of chief staff medical officer to supervise physical examinations for draftees, if the post is offered to him.

Jackson said that he had so informed Adjutant General Gilson Light in a conference this week in Light's office in Columbus.

Acceptance of the position, Dr. Jackson pointed out, would mean a demotion in rank, since he would be on the state staff and his title would be "lieutenant colonel" instead of "colonel," the rank he has at the present time.

He indicated that when National Guard mobilization time arrived in mid-October he would probably be on his way to Fort Shelby, Miss., where most of the Ohio guard would be assigned.

Adjutant General Light will be kept in Ohio as chief of the selective service board under Governor Bricker's plan.

It was announced in Columbus this week that Governor Bricker intended to ask Dr. Jackson to fill the medical staff post to serve during the duration of the Conscription Bill.

Bricker To Send Doctor To South

COLUMBUS, Sept. 20 — Gov. John W. Bricker said today he would dispatch a member of the Ohio National Guard medical corps immediately to inspect sanitary conditions of water lines and sewers at Camp Shelby, Miss., where the Ohio guard will train.

Governor Bricker, informed unofficially that wooden sewers and wooden waterlines were still in use at Camp Shelby, said he would "protest sending Ohio troops to any camp where basic health principals are not in evidence."

The governor said he had no proof of insanitary conditions at Camp Shelby but would send the medical inspector as a precaution.

OUR WEATHER MAN

LOCAL
High Thursday, 87.
Low Friday, 56.

FORECAST
Generally fair and continued warm Friday and Saturday.

TEMPERATURES ELSEWHERE

	High	Low
Abilene, Tex.	88	66
Bismarck, N. Dak.	86	53
Boston, Mass.	75	60
Chicago, Ill.	91	67
Cleveland, O.	83	54
Denver, Colo.	78	51
Des Moines, Iowa	87	65
Duluth, Minn.	67	59
Los Angeles, Calif.	76	63
Montgomery, Ala.	89	69
New Orleans, La.	85	74
New York, N. Y.	78	62
Phoenix, Ariz.	91	72
San Antonio, Tex.	85	70
Seattle, Wash.	66	42

WAVES OF FAST PLANES UNABLE TO RAID LONDON

Alarm Sounds, But Reich's Aircraft Fails To Make Its Appearance

RAF INTERCEPTS FOES

German Invasion Ports Hit By All-Night Assaults, Ministry Says

LONDON, Sept. 20—A strong force of German bombing and fighting planes attempted to attack London today but was beaten back, while in the British capital itself an explosion of unknown origin, apparently a time bomb, shook the east end.

No reports of the damage caused by the mysterious explosion were available immediately.

The German raiders crossed the Kent coast and headed for London, causing the 105th air raid alarm of the war to be sounded in the city. The alarm was of short duration, however, since the attackers failed to appear.

A major air combat developed when British Spitfire and Hurricane squadrons engaged the Nazi planes near the English Channel, driving them off before they could reach their objective.

Large numbers of British fighters intercepted the Germans, who crossed the coast in force. The first waves of Nazi bombers were followed immediately by still more—all escorted by swarms of Messerschmitt fighting planes. Nevertheless, all the German planes were engaged and turned back.

The German fighters came over at low altitudes to draw anti-aircraft fire away from the bombers.

A check-up showed that damage in last night's attacks was considerable. One large block of flats was destroyed and a hotel alongside gutted by high explosive and incendiary bombs.

A time bomb threatening an important hospital was removed. Evacuated patients were returned to their wards.

Reports in London said that a lone German raider bombed a southeast town this morning, damaging several homes and wrecking a pub, causing fatalities.

Anti-aircraft batteries along the coast opened up against 18 silver German Messerschmitt 119 fighters flying below the bombers, which were too high to be visible.

New Tactic Used

It appeared that this type of formation was a new German tactic designed to protect the vulnerable "bellies" of the bombing planes. As they passed inland the German formations split into groups of four, twelve and fourteen and disappeared in the clouds.

The new attempt against London followed an all-night hammering of the capital by Nazi planes and new heavy blows by British bombers against German-held "invasion ports" and objectives in Reich territories itself, according to authoritative London sources.

In London the sound of British planes was heard high overhead. Watchers on roof-tops signalled

(Continued on Page Eight)

BRITISH HARASS ITALIAN FORCES IN DESERT ZONE

CAIRO, Sept. 20—Seeking to stem the Italian advance into western Egypt, British planes and warships today bombed and shelled the desert positions of Marshal Rodolpho Graziani's Fascist troops.

Denying Rome reports that the Italian forces have swept forward across the bleak desert as far as Marsa Matruh, British military headquarters claimed the position of the two opposing armies was "unchanged."

The Italians, harassed by the British aerial raiders and the fire of the warships, are endeavoring to consolidate their position in the Sidi Barrani and Sollum areas, a military bulletin reported.

Operating out of Alexandria, units of the British fleet have moved down the Egyptian coast in order to carry out the shelling of the Italian troops and their lines of communication, it was stated.

Squadrons of the Royal Air Force, meanwhile, are carrying out an aerial offensive against troop concentrations and behind-the-lines airdromes.

NATION'S CHIEF VIEWS BIG SHIPS AT PHILADELPHIA

PHILADELPHIA, Sept. 20—President Roosevelt toured through Philadelphia's big navy yard today, viewing further progress of his huge naval construction program, preliminary to delivery this afternoon of what promises to be an important campaign speech.

Escorted by Senator Joseph F. Guffey (D.) Pa., John B. Kelly, Philadelphia Democratic chairman, and Rear Admiral A. E. Watson, commandant of the navy yard, Mr. Roosevelt left his special train shortly before 9:30 (EST) for the navy yard inspection.

He saw the keel of the 45,000-

(Continued on Page Eight)

MAIL CARRIER ENDS LIFE AFTER DENYING THEFTS

COLUMBUS, Sept. 20—Frank A. Nehr, a mail carrier who yesterday pleaded, not guilty to a charge of theft from the mails, shot and killed himself today in his west side home, police reported.

Nehr had been released in $1000 bond after entering his plea of innocence before U. S. Commissioner Robert Newlon.

NEW LEXINGTON SCHOOL HEAD'S WIFE IS KILLED

NEW LEXINGTON, Sept. 20—Mrs. Noah B. Blatt, 48, wife of the superintendent of New Lexington schools, was dead today, the victim of an automobile accident between Roseville and Zanesville.

The accident happened when the car in which Mrs. Blatt was riding plunged into a ditch. John C. Ferguson, 34, an attorney and former New Lexington mayor, escaped injury but his wife, Elizabeth, 29, sustained several fractured ribs.

CHIEF DECLARES CLAMP STILL ON

McCrady Says Report That Number Writing Continues Is Without Proof

Police Chief William McCrady maintained Friday that gambling in Circleville had stopped, despite unconfirmed reports that at least two numbers writers were still operating in the city.

Concerning the reports, the chief said:

"I have heard the reports, but my men have kept close watch for any numbers solicitors and have found no evidence that gambling is going on."

He said Friday that he had assigned one patrolman to watch for any signs of gambling in down-town streets, and declared that after patrolmen had issued warnings to known gamblers that all forms of gaming must stop, they had made regular rounds to see that the orders were respected.

The order to stop gambling in the city came from Mayor William Cady and Safety Director Karl Herrmann after a bribery charge hearing before the safety director last Friday, indicated that wholesale gambling in Circleville was being carried on without interference.

The hearing before Safety Director Herrmann involved Charles Mumaw, city patrolman, suspended by Chief McCrady on August 23, on charges of accepting bribes from city gamblers. In a decision on the bribery hearing, the safety director maintained that the evidence presented was not sufficient to dismiss Mumaw on charges of bribery, but that it did indicate that the patrolman had borrowed money from known gamblers. For this reason he ordered Mumaw suspended for thirty days, effective August 23. The patrolman will return to the force Monday.

RADIO STATIONS REFUSE TO TAKE COUGHLIN TALKS

ROYAL OAK, Mich., Sept. 20—Refusal of a number of radio stations to carry his speeches has forced the Rev. Father Charles E. Coughlin to abandon his plans for a series of 52 Sunday broadcasts beginning next month, it was disclosed today.

According to an interview in the current issue of Social Justice, Father Coughlin said the "decision was forced upon me . . . by men powerful in the field of radio and other activities."

The publication further stated that Father Coughlin said he would not participate in the presidential campaign "or any other political campaign insofar as the leaders of both parties have committed themselves to war and unneutrality."

Reached by telephone, Father Coughlin confirmed the interview, but said he had nothing to add to it.

U. S. TO COMPLETE 33,000 PLANES ERE APRIL, 1942

NEW YORK, Sept. 20—National Defense Commissioner William S. Knudsen today forecast an American production of 33,000 planes of all types between July 1, 1940, and April 1, 1942.

Knudsen, charged with supervision of national defense production, made his forecast in an address before the U. S. conference of mayors.

The planned plane production, he said, already has been allotted among American producers although the allotment "is not perfected as yet."

COLLECTION DAY

Tomorrow will be regular collection day for The Daily Herald carriers. Please have your change ready.

This Photo Shows Damage to Non-Military Objective

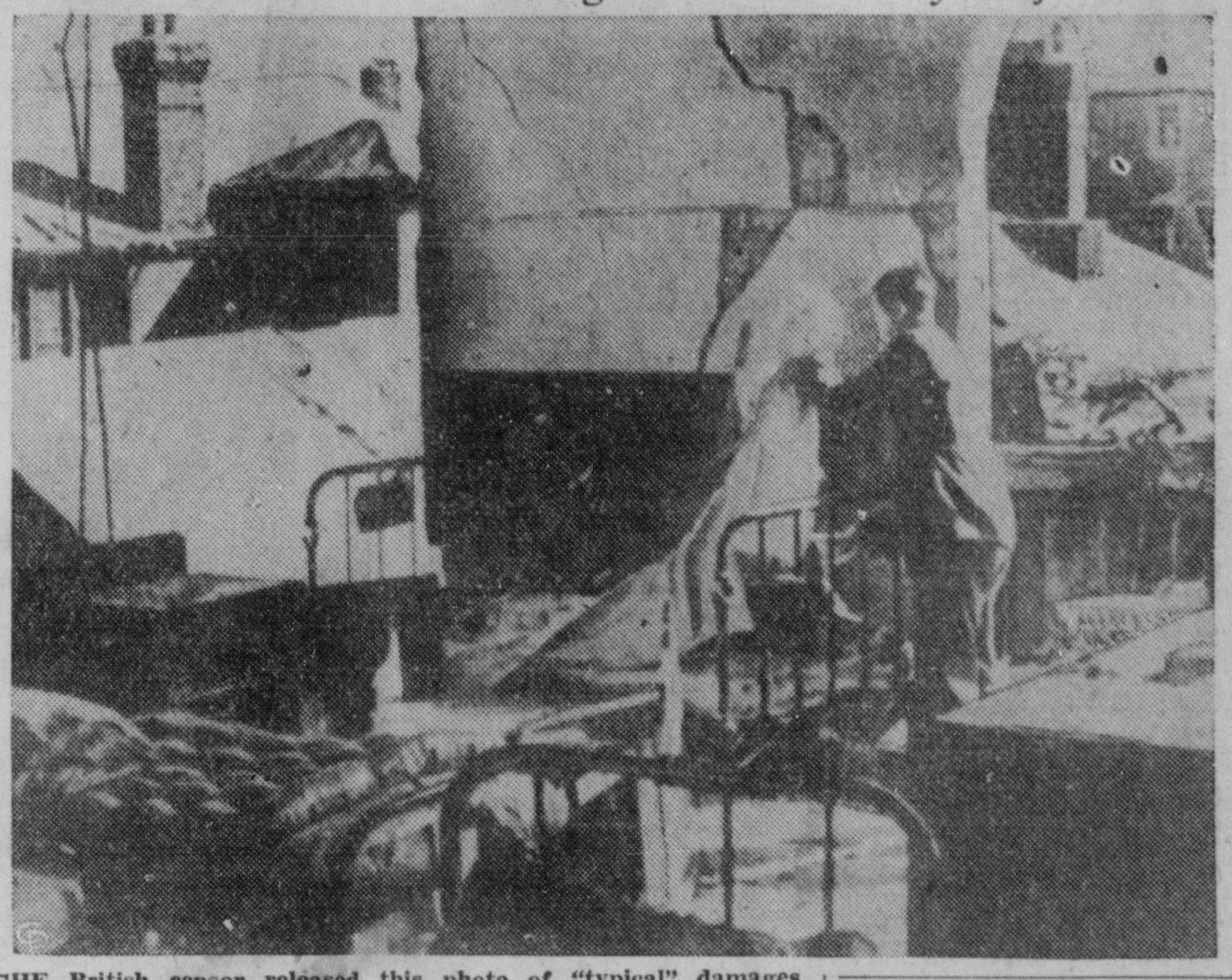

THE British censor released this photo of "typical" damages wreaked by German airmen in their latest assaults on the British capital. The scene is a ward in one of London's hospitals which was almost demolished by a direct hit by one of the giant Nazi bombs. The tremendous concussion blew out the walls, yet peculiarly left the beds in an upright position.

Detroit Fans Jeer, Egg Cleveland Indian Team

DETROIT, Sept. 20—Ushered into Detroit by a band of 1,000 hooting, jeering fans, mostly high school students, the Cleveland Indians today were ready to take up the task of ending the Tigers' pennant threat and return to Cleveland Sunday at the top of the American League heap.

As the Tribesmen left their train here after closing a series with Washington by winning the third game, 3-1, and sweeping the series, they were greeted by a howling throng tooting tin horns, ringing bells and carrying milk bottles.

The tune, "Rockabye Baby," was heard frequently as the Indians grabbed taxi cabs, but the crowd followed them to the hotel and received a drenching with water from hotel windows. Trainer Lefty Weisman was hit by an egg during the demonstration.

Al Smith pitched the Indians to their third win over the Senators, keeping eight hits well scattered, while the Tribe was taking advantage of two errors and six hits to score their markers.

Mel Harder and Buck Newsom were choice of the opposing managers, Oscar Vitt and Del Baker, to toss 'em up to the batters today.

European Bulletins

MEXICO CITY—Informal overtures, designed to lead to the resumption of diplomatic relations between Mexico and Great Britain, will be made to Prime Minister Winston Churchill, it was learned authoritatively today. If Britain agrees both countries will simultaneously designate ministers. Relations were broken off last year following Mexico's seizure of British-owned oil wells.

CAIRO—Seven Italian airmen, occupants of three planes which landed on the sea after raids on Palestine, have been interned in Turkey, it was reported today. The planes were believed to have been damaged by anti-aircraft fire at Tel Aviv.

BERLIN—The Rome talks between German Foreign Minister Joachim Von Ribbentrop and Count Galeazzo Ciano, Italian foreign minister, concern an extension of the axis "new order" to Africa, where British influence is scheduled to be eliminated, informed Nazi quarters said today. Under the plans now being made, Spain will probably be rewarded with African territory in exchange for adherence to the Italo-German axis, it was reported.

SHANGHAI—The British merchant steamer Marie Moller was struck by a shell fired by a Japanese warship while she lay at anchor today in the Yangtse delta. The steamer, a 493-ton coastal vessel, immediately got under way and sailed from the scene, but was detained outside the delta by the Japanese.

WILLKIE VISITS PLANE PLANTS ON WEST COAST

Enroute SAN FRANCISCO, Sept. 20—Wendell Willkie promised today to place the United States "at the top in world aviation if he is elected president.

"War planes? Yes! We must have them," he told a trainside audience in Bakersfield. "We should have had them years ago. But great as is that need, the need of future peace time aviation will be even greater. For it is the permanence of peace time aviation—not the temporary emergency of preparedness—that will bring this nation into its rightful position of leadership in world aviation.

"I promise to build aviation toward such a future—a future in which it is reasonable to believe that it will rival that of other great industries all of which contribute their share to the permanent prosperity of America.

"There is no reason why, with the proper attitude on the part of the administration of your govern-

(Continued on Page Eight)

COUNTIANS ASKED TO HUNT FOR STOLEN AUTOMOBILE

Pickaway County authorities were notified Friday to watch for the stolen automobile of Ernest L. Crites, Fairfield County.

Fairfield County sheriff's officers reported that the 1932 Chevrolet coach was stolen from the Crites residence Thursday night. The car was believed to have been taken by two youths, believed to be fugitives of the Boys' Industrial School, near Lancaster. Crites lives near the Pickaway County line.

JUDGE IN EASTERN OHIO

COLUMBUS, Sept. 20—Federal Judge Mell G. Underwood's court will move to Steubenville Monday where five cases, two motions, two naturalization classes and a series of condemnation suits are scheduled, he announced today.

FBI TO MOVE ON DRAFT DODGERS

Men Who Fail To Register Face Fast Action; Recent Weddings Noted

WASHINGTON, Sept. 20 — A plan to apprehend draft dodgers who fail to register under the military conscription law on October 16 has been perfected by the Federal Bureau of Investigation, it was learned today as it was disclosed that there will be no blanket exemption for married men.

Officials of the FBI confirmed the fact that such a plan is in existence, but pointed out that for obvious reasons details could not be revealed. The Department of Justice is charged with apprehension and prosecution of draft dodgers in the compulsory military training law.

Meanwhile, it was learned that regulations governing administration of the draft law are being completely revised as regards married men. It was previously understood in congress, and was announced by the National Draft Board, that married men would be automatically deferred and probably not see service at all.

However, under the new regulations, which will be announced as soon as President Roosevelt signs the executive order officially setting up draft machinery, the cases of married men will be considered individually, by local draft boards. Married men will have to prove they have dependents. Thus a married man, whose wife is working, may not be deferred from the first conscription classification and might be among the first called up.

Regulations also will be issued governing so-called recent marriages — marriages performed after President Roosevelt signed the

(Continued on Page Eight)

CLAIM IN WOMAN'S DEATH MAY BE SETTLED FOR $310

Permission of the Fairfield County Probate Court was given Friday to Elda Milligan of Oakland to settle a claim in the death of his wife, Emma, 58, for $310. The offer was made by C. W. Simpson, Zanesville, driver of a car that struck and fatally injured Mrs. Milligan as she crossed the road in front of her home September 2.

Mrs. Milligan walked into the car's path from behind another machine from which she had alighted. She died in Lancaster city hospital of injuries and was Fairfield county's eighth fatality for 1940. The accident occurred on Route 159 and Mrs. Milligan had returned from work at a Circleville canning factory.

Her husband has signed papers releasing Simpson from any further claim in regard to the Milligan death.

NIPPON ORDERS NATIONALS OUT OF FRENCH AREA

Uncle Sam's Fleet Moves Into Strategic Waters As Tension Grows

SUNDAY AT 12 DEADLINE

Tokyo Demands Right To Move Troops; Chinese Mapping Defenses

LONDON, Sept. 20—Franco-Japanese negotiations regarding French Indo-China have definitely broken down and the situation is now critical, it was reported in a Reuter dispatch from Singapore today.

SHANGHAI, Sept. 20—Coinciding with swift movements of United States Asiatic fleet units, a Japanese ultimatum to French Indo-China was reported from Hong Kong and Saigon today.

These reports were accompanied by a sudden increase in tension between Japan and Indo-China. Four hundred Japanese civilians living in the French colony were order to depart today.

The asserted 72-hour ultimatum, expiring at midnight on Sunday, was said to have demanded that Nipponese troops be permitted to cross Indo-China and that Japan also be given permanent naval and air bases in the colony.

The Japanese demands are designed to facilitate the campaign against South China.

Negotiations between Japan and French Indo-Chinese officials were said to have broken down yesterday.

(French Foreign Minister Paul Baudouin at Vichy yesterday indicated France would accept the

(Continued on Page Eight)

OHIO SHERIFF, 46, KILLED AS AUTO STRIKES CULVERT

NEW PHILADELPHIA, Sept. 20—Sheriff Wayne T. Host, 46, of Tuscarawas County, was killed today when his car struck a concrete bridge on the New Philadelphia-Uhrichsville road, four miles south of here.

A skull fracture caused Sheriff Host's death. The state highway patrol is investigating, but Coroner H. E. Reed said he believed no other car was involved in the fatal accident.

The hands on the sheriff's smashed watch indicated the crash occurred at 1:13 a. m.

The widow, Mrs. Mildred Host, was notified of her husband's death while visiting in Connecticut. She left for New Philadelphia at once by airplane.

Other survivors were a son, Robert, a daughter, Mary, and a brother, Emerson Host.

Sheriff Host was serving his first term. A Democrat, he was a candidate for re-election in November. Host previously had served as deputy for four years under former Sheriff Abe Laird. He was a World War veteran and had served overseas.

15-MONTH-OLD INFANT DIES IN WATER BARREL

BELLAIRE, Sept. 20—A verdict of accidental death by drowning was returned today in the death of Theodore Brown, 15-month-old son of Mr. and Mrs. Arthur Brown. Theodore fell into a water barrel at the Brown home near Steinersville.

WORK TO START NEXT WEEK ON VILLAGE'S JOB

New Holland Water System Assured Following Checkup By WPA

$114,148 TO BE SPENT

Cut In Insurance Rates, More Fire Protection To Be Provided

NEW HOLLAND, Sept. 20—Construction of this village's new water system is expected to get under way next week, according to advices from the Central Ohio WPA district office in Columbus.

Final plan-in-hand inspection of the project by a WPA official, in company with Mayor C. B. Stebelton and other village officials and a representative of the Columbus engineering firm which prepared the plans and specifications (Burgess and Niple), was held this week.

This inspection consisted of a thorough, point by point review of the locations, easements, blueprints, materials and equipment on hand and ordered, safety precautions planned, etc., so that there will be no later differences about these matters to impede progress of the project.

Meanwhile, New Holland's 800 residents are preparing to get acquainted with the familiar red, white and blue signs, the warning signs and lights, the orderly location of tool boxes, and the routine of check-outs and check-ins by upwards of 184 workers—the estimated maximum employment.

To Cost $114,148

Included in the project, which is estimated to cost $114,148, is the installation of almost four miles of water mains and pipes, 39 hydrants, 120 service connections to lot limits, a treatment and filtering plant, and a 100,000-gallon storage tank. The village's share of the cost is estimated at $39,816.

Principal objective of the project, in addition to its immediate benefits to residents, is an anticipated reduction in fire insurance costs, according to Mayor Stebelton. He asserts that a drop of as much as 40 percent in rates is anticipated.

At present the village is better protected against fire than most places of its size, having a motorized pumped with 1,200 feet of hose, manned by a volunteer department headed by Paul Orihood. Under the fire station entrance is a large cistern, water for which is supplied by the town well.

The new well, which had to be drilled and the supply tested before the project could be approved, provided 200 gallons per minute during a 24-hour test period, Mayor Stebelton says.

Industries Listed

Situated on the Pickaway-Fayette line, with two thirds of its residents living in the former county, New Holland has a canning factory and two large grain elevators as its main industries.

Egyptian cigarets are sold all over the world, but the growing of tobacco in Egypt is forbidden.

At The Grand

ROBERT Sterling and Ted North appear at the Grand Theatre Friday and Saturday in the Saturday Evening Post's serial, "Yesterday's Heroes." Also on the bill are the jungle picture, "South of Karanga."

On The Air

FRIDAY

5:45 Lowell Thomas, WLW.
6:15 Lanny Ross, WBNS.
6:30 Al Pearce, WJR.
6:45 Inside of Sports, WGN.
7:00 Kate Smith, WBNS.
7:30 Sinfonietta, WHKC.
8:00 Frank Munn, WTAM; Johnny Green, WBNS.
8:30 Grand Central Station, WBNS.
9:00 Raymond Gram Swing, WKRC; Don Ameche, WLW.
9:45 News of the War, WJR.
10:00 Fred Waring. WLW.
10:15 Glenn Garr, WGBF.
10:45 Louis Prima, WKRC.
Later: 11:15 McFarland Twins, WGN; 11:30 Dick Shelton, WKRC.

SATURDAY

5:45 Paul Douglas, WTAM.
6:00 The People's Platform, WHIO.
6:45 Inside of Sports, WGN; H. V. Kaltenborn, WLW.
7:00 Knickerbocker Playhouse, WLW; Eddy Duchin, WHKC.
7:30 The Human Adventure, WBNS.
8:00 Your Hit Parade, WBNS; National Barn Dance, WLW.
8:15 Dick Shelton, WKRC.
8:45 Saturday Night Serenade, WBNS.
9:15 Public Affairs, WBNS.
9:45 Jim Cooper, WBNS.
10:00 Glenn Garr, WKRC.
10:30 Ben Cutler, WGBF.
10:45 Bob Crosby, WBNS.
Later: 11:00 Russ Morgan, WGBF; 11:15 Guy. Lombardo, WJR; 11:30 Ted Weems, WGBF.

BEAT THE BAND

Highlighting the popular music-quiz, vocalist Marvel Maxwell will sing "Pushing The Conversation Along," on the Beat the Band program, Sunday, 5:30 p. m. over the NBC-Red network, Perry Como croons "Maybe" and the Ted Weems orchestra opens and closes with "The Sun Comes Up In The Morning and "Wait 'Til I Catch You In My Dreams."

BLONDIE AND BLACK ART

Blondie and Dagwood, nestled by their fireside, are absorbed in reading a classic best seller when they fall asleep on the Blondie program, Monday, 6:30 p. m. over the CBS network. The black art comes into play when Blondie and Dagwood suddenly find themselves playing the historic roles related in the book. Arthur Lake and Penny Singleton star.

"CAMEO CINDERELLA"

1940's Cameo Girl is the title the famed artist, Russell Patterson, gave Vera Gilmer, of New York City. Patterson called his old friend Cecil B. DeMille in Hollywood who immediately suggested the beautiful blonde model be "air-mailed" to him for a Radio Theatre appearance on Monday.

Miss Gilmer, who stratolines via TWA to Hollywood in time for the broadcast, will return to Vivien Leigh the original cameo brooch she wore as Scarlett O'Hara in "Gone With the Wind." The brooch was in the East being copied as the Radio Theatre's premium offer.

We Pay CASH For
Horses $2-Cows $1
OF SIZE AND CONDITION
HOGS, SHEEP, CALVES and COLTS REMOVED
Quick Service CALL Clean Trucks
Phone 104
Reverse Charge—
Pickaway Fertilizer
A. Janes & Sons Circleville, O.

COURT NEWS

PICKAWAY COUNTY
Marriage License

Wallace Thomas Wright, 24, Route 2, Amanda, glass worker and June Faith Widener, R.F.D., Stoutsville.

Probate Court

John W. Myers estate, determination of inheritance tax.

William Trump estate, determination of inheritance tax.

William Trump estate, schedule of debts filed.

William Trump estate, transfer of real estate filed.

Mary Alice Dumm estate, public sale of personal property reported and confirmed.

Kate L. Strope estate, inventory filed.

ROSS COUNTY
Common Pleas Court

Hazel Brown vs. Harold J. Brown, alimony granted.

Laura Alice Misamore vs. Edward Troy Misamore, petition for divorce filed.

Gilbert C. Rinehart vs. Marguerite Rinehart, petition for divorce filed.

Paul Kengle vs. Hannah Kengle, temporary alimony granted defendant.

FAYETTE COUNTY
Common Pleas Court

John W. Eshelman and Sons vs. H. E. Rapp, judgment granted.

Probate Court

Horace Chaffin estate, letters of administration issued to Floyd Chaffin.

Sarah Stinson estate, first and final account filed.

Raymond D. Calloway estate, first and final account filed.

Albert J. Downer estate, first and final account filed.

BERNT BALCHEN FORMS VOLUNTEER AIR CORPS

TORONTO, Ont., Sept. 20—A Norwegion air corps formed with a nucleus of army and navy pilots who escaped after the Nazis invaded Norway is forming here for training under Bernt Balchen, it was disclosed today.

Canadian and U. S. volunteers are expected to swell its number to 900 and eventually it will fight in England, it was stated.

2,990 LISTED IN FAYETTE

WASHINGTON C. H., Sept. 20—Approximately 2,990 men in Fayette County will be affected by the national military registration October 16. The first quota will take about 75 men for one year's training.

EYES EXAMINED GLASSES FITTED
OFFICE HOURS: Daily 9 to 5, Saturday 9 to 9
Evenings by Appointment—Phone 448.
Dr. D. S. Goldschmidt
121½ W. Main St.
Over J. C. Penney Co. Store
OPTOMETRIST

New Heir to a Million Dollars?

No, just an ordinary guy the first time he drives the
"Best Buick Yet"
LUTZ & YATES
119-121 S. COURT ST. CIRCLEVILLE, O.

3 —DAYS— 3 STARTING SUNDAY
AT THE
CLIFTONA
Where All the Big Shows Play
• 1940'S MIN AND BILL •

When a Lone Wolf Woos a Wildcat . . the Howls Are Just Beginning

★ HE FOUND HER in a BLACKSMITH SHOP...shoeing a horse! The wild west is branded . . . F-U-N . . . when they get going in their round-up!
Wallace BEERY in Wyoming
with LEO CARRILLO
ANN RUTHERFORD
LEE BOWMAN · PAUL KELLY
JOSEPH CALLEIA
MARJORIE MAIN
M-G-M PICTURE
Extra! Extra!!
Latest News
M. G. M. Cartoon
and
Passing Parade
—TONITE and SATURDAY—
Republic Picture WAGONS WESTWARD featuring Ona Munson · Chester Morris
2—NEW—2 FEATURES
The Higgins Family EARL OF PUDDLESTONE JAMES & LUCILE GLEASON Republic Picture

GRAND
• PHONE 320 •
Grand Entertainment Since 1888
3 Days Starting Sunday
FRIDAY & SATURDAY
Jean Rogers—Ted North
Russell Gleason—Emma Dunn
First Football Picture of the Year!
'Yesterday's Heroes'
Plus
Charles Bickford Luli Deste
"South to Karanga"
THE SURPRISE KICK OF 1940!
•
The Sex-plosion OF THE YEAR!
His brunette wife met his blonde fiancee and what they did to him in this business Love-deal . . . is nobody's business!

ROSALIND RUSSELL
BRIAN AHERNE
VIRGINIA BRUCE
Hired Wife
with ROBERT BENCHLEY · JOHN CARROLL
Hobart CAVANAUGH Richard LANE
A Universal Picture

Short Subjects
"Hawaiian Rhythm"
Catnip Capers
Fox Special
Fox News
1:30 to 11:30
Continuous Daily
WEDS. & THURS.
Ann Neagle—George Sanders
"NURSE EDITH CAVELL"
And Return Engagement
Carole Lombard—William Powell
"MY MAN GODFREY"
•
Coming Very Soon
MIGHTY TITANS OF THE SCREEN
'SEA HAWK'
'BRIGHAM YOUNG'
BIGGEST SHOW VALUE IN PICKAWAY COUNTY!

CIRCLE Adults . . . . . . 15c Children 10c
TODAY—2 BIG HITS!
Frankie Darro in "UP IN THE AIR"
HEROES of the SADDLE with Robert Livingston Raymond Hatton · Duncan Renaldo as "THE THREE MESQUITEERS" A Republic Picture
RED RYDER SERIAL CHAPTER 9
SUNDAY—2 BIG HITS!
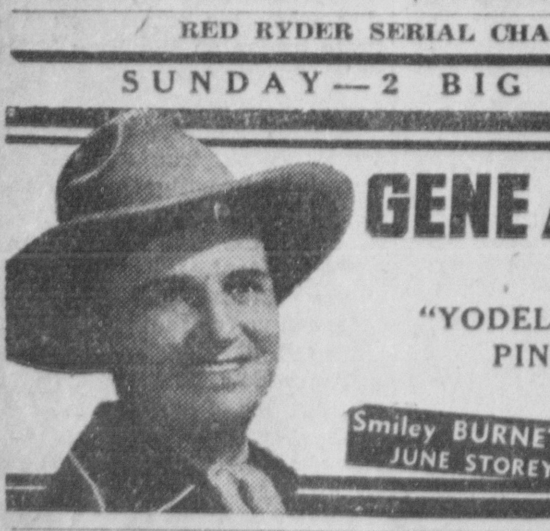
GENE AUTRY in "YODELIN' KID FROM PINE RIDGE"
Smiley BURNETTE JUNE STOREY
A Republic Picture
PLUS HIT NO. 2—A STORY AS GREAT AS ITS STARS
A STORY AS GREAT AS ITS STARS!

Thrill TO FRANK CAPRA'S GREATEST PICTURE
"IT HAPPENED ONE NIGHT"
WITH TWO GREAT STARS
CLARK GABLE
CLAUDETTE COLBERT

U. S., BRITAIN TALKING OF NEW PACIFIC PACTS

Conversations Admitted By London; Hull, Lothian Are Involved

AGREEMENTS ARE MADE

No Details Are Available At Present; Australia May Be Used

LONDON, Sept. 20—Authoritative British quarters today confirmed that "important" conversations are proceeding in Washington regarding Anglo-American defense cooperation in the Pacific Ocean.

The conversations, it was said, are being carried on by Secretary of State Cordell Hull, British Ambassador Lord Lothian and Richard G. Casey, the Australian minister to Washington.

No details are available for the present, a spokesman said, beyond the fact that Britain, Australia and the United States are discussing questions of "cooperation in defense of the Pacific."

The announcement led to immediate speculation as to whether some agreement might soon be expected allowing the United States use of British and Australian possessions in the Pacific as naval and air bases.

Such an agreement presumably would parallel the recent pact concluded between President Roosevelt and Prime Minister Winston Churchill whereby the United States was given 99-year leases for naval and air bases in British possessions in the Atlantic Ocean in exchange for fifty overage American destroyers handed to the British navy.

As matters stand, the United States and Great Britain have a working agreement only on Canton and Enderbury Islands in the Pacific, about half-way between Hawaii and Australia. Under a 50-year agreement signed in April of last year, the islands are under joint Anglo-American administration and are available for use by civil aviation companies. No military specifications were written into the original agreement.

(Editor's Note: When the Anglo-American destroyer-naval base agreement was first announced, Japanese officials said that Japan would view with alarm any attempt to extend such measures to the Pacific.)

EDNA FLORENCE SELF, 47, DIES IN FAYETTE COUNTY

Funeral services will be conducted Saturday at 2 p. m. in Washington C. H. for Mrs. Edna Florence Self, 47, who died Wednesday night at the home of her sister, Mrs. Carl Graham, on the CCC highway near Washington C. H.

Mrs. Self is survived by her husband, Grover C.; a daughter, Mrs. Marjorie Shackelford, and five sons, Forest, Washington C. H.; Frank, Washington C. H.; Carl of Staunton and Robert and Kenneth, both at home. There are two other sisters, Mrs. Will Neff of Five Points and Mrs. Harry Jones of Mount Sterling.

She was a member of the New Holland Church of Christ in Christian Union.

CHEMIST IS TREATED FOR SUSPECTED PARALYSIS

COLUMUS, Sept. 20—Thomas Midgley, Jr., 50, of nearby Worthington, world-famed research chemist, is in University Hospital where he is undergoing treatment for a suspected case of infantile paralysis, it was revealed today.

Midgley's physicians described his affliction as "paralysis that may be infantile." Hospital attendants reported his condition "quite good."

ASHVILLE

By S. D. Fridley
Ashville, Phone 79

The Board of Public Affairs, Carl A. Higley, Oscar Wills, and Ed F. Schlegel, has purchased on trial an electrical device which by forming a film coating on the inner walls of the one-hundred-thousand gallon water supply tank, prevents rust forming. The method which has been in use since the installation of the water service some 5½ years since, was to release the water from the tank and use paint coating to prevent rust.

—Ashville—

The rebuilding of the N. & W. railroad crossing at Main Street is completed and traffic is moving over it. The elevation is some few inches higher but will cause no great inconvenience.

—Ashville—

Max Sark, 17, Ralph McNeal and Virgil Devore 19 each, gave a sort of performance out at the school Wednesday that didn't seem to go so big and got themselves in Mayor Fred Hines' court. Sark, because of his juvenile age, was ordered to appear in County Probate Judge's court and tell him all about it. McNeal and Devore got $10 each to be paid Monday.

—Ashville—

Helen Spindler, daughter of Dr. and Mrs. Spindler was off to school to Miami University, Thursday, to begin her senior year there in the school of education.

—Ashville—

Charles Young is here from his home at Kokomo, Ind., being called because of the serious illness of his mother, Mrs. Mary Young.

—Ashville—

The old Oriental Order of Humility Dungeon for Stoaways was put into shape for occupancy Thursday while Cleve Rader, Dan McClain, Wall Plum and George Griffith were here from their home town tellin' about how orders is orders down there and wanted the supreme court called into special session right away and do something about it. All the decisions yet handed down by the court has been against interfering with anything with a killjoy slant. This secret hideaway place is for our neighbor boys who may not want to be at home in a hurry.

—Ashville—

William Pobst left by train Thursday for Washington D. C. He will visit for several months with his daughter, Mrs. Carl Peterson, a graduate nurse from Garfield Memorial Hospital in Washington while he recovers from the operations he underwent recently at St. Anthony Hospital. While in the East he may visit in Maryland, his home, before coming here.

BLUE FURNITURE STORE TO OPEN IN LONDON, O.

A new furniture store will be opened in London Saturday to be known as the Blue Furniture Store. The concern is owned by Chester Blue of Circleville, and Lloyd A. Blue, of Chillicothe.

The new store is connected with a Chillicothe Upholstered Furniture manufacturing concern, which distributes upholstered furniture in Ohio and surrounding states, and is the third store of the company to be opened since 1935.

The first store was opened in Circleville in 1935 and a second store was started in Washington C. H. nearly two years ago.

Spencer Rabe, who has served in the capacity of manager of the Washington C. H. store, will become manager of the new store.

LUB-O-LENE
High Grade Lubricant
—for—
Modern High Speed Motors
2 gal can 75c
GORDON'S
MAIN & SCIOTO STS.

ROOF PAINT
Roofs Do Not WEAR OUT . . . .
. . . . They DRY or RUST OUT
Asbestos Coating Stops Leaks, 5 gal. $1.90
Asphalt Roof Paint, 5 gal. $2.15
Miami Red Roof Paint, gal. $1.50
Black Graphite, 5 gal. lots, per gal. $1.85
Green Roof Paint Light or Dark, gal. $2.25
Stay Bright Aluminum, gal. $2.80
RU-BER-OID Roofing .. RUTLAND Roof Paint
C-US-B-4-U-BUY
GOELLER'S PAINT STORE
Phone 1369 Circleville, Ohio

HIGHWAY PATROL OFFICER INJURED BY HIT-SKIP CAR

PORTSMOUTH, Sept. 20—When directing traffic at the scene of a minor traffic accident on Route 52 west of the end of the Y road, Highway Patrolman John D. Hough, 27, was struck by a hit-skip automobile and critically injured, Thursday night.

Hough was taken to General Hospital, where authorities reported that he was suffering from a fractured skull, compound fracture of his left leg, ruptured ear drums, and severe abrasion.

Observers said the patrolman's uniform was virtually torn from his body as the impact of the crash hurled him 40 feet.

One suspect is now being held in Portsmouth Jail pending further investigation of the accident by police officers. Sergeant H. W. Stowers, Lieutenant A. L. Bouton and Corporal P. W. Powell, all of the Wilmington Highway Patrol District, and Patrolman James Edie, of Chillicothe, went to Portsmouth to aid in the investigation.

—0—

PLANS DISCUSSED FOR COUNTY MUSIC EVENT

Plans for this year's music festival have been started, it was announced Friday, following a recent meeting of the County school music teachers.

On the steering committee are Miss Pearl Marshall, music instructor at Jackson Township school, Miss Gretchen Plum, instructor of vocal music at Ashville, Duvall and South Bloomfield, and Fred E. Brobst, instructor of instrumental music at Ashville.

The suggested tentative date for the festival is December 5.

TWO UNDER ARREST FOR DEFYING PETITION PROBE

COLUMBUS, Sept. 20—A man and his wife were held in county jail today on contempt charges growing out of their refusal to answer questions before the grand jury in its investigation of charges of irregularities in the circulation of communist party petitions.

Those held were Donald Rodgers, 27, salesman, and Mrs. Esther Rodgers, 26. Judge Edward C. Turner ordered them held "until they answer certain questions." He added that the grand jury may indict them "if it wants to."

—0—

SPEEDING CHARGED

For traveling 40 to 45 miles an hour on South Court Street, Burnell Lyndon Perkins, 24, Wellston, was fined $10 and costs and committed to County Jail Thursday by Mayor William Cady. He was arrested early Thursday by Patrolmen George Green and Elmer Merriman.

THIS
GENERAL ELECTRIC CLEANER
Only $29.95
CONVENIENT TERMS
Gets all Litter Dust and Grit.
Light Weight Easy to Use
Long Life G. E. Quality
Low Cost only $29.95

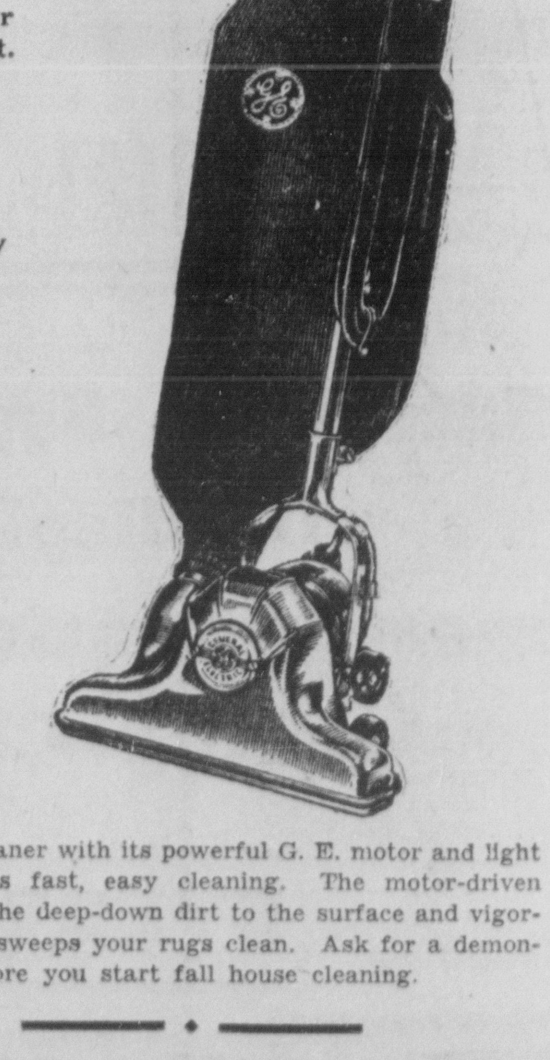

This cleaner with its powerful G. E. motor and light weight gives fast, easy cleaning. The motor-driven brush taps the deep-down dirt to the surface and vigorous suction sweeps your rugs clean. Ask for a demonstration before you start fall house cleaning.
Columbus and Southern Ohio Electric Company
114 E. MAIN ST.

CHURCH NOTICES

Stoutsville Evangelical Charge
Harold Dutt, pastor

St. John: 9:30 a. m. Morning Worship; 10:30 a. m. Sunday school, Frank Drake, superintendent.

St. Paul: 9:45 a. m. Sunday school, Oakley Leist, superintendent; 7:00 p. m. Combined League and Sermon.

Pleasant View: 9:30 a. m. Sunday school, Merril Poling, superintendent; 10:30 a. m. Sermon.

Emmett's Methodist Church
F. M. Mark, minister

9:30 a. m. Church school, Mrs. B. W. Young, superintendent.

Pilgrim Holiness Church
Williamsport
James O. Miller, pastor

9:30 a. m. Sunday school; 10:30 a. m. Morning worship; 7:30 p. m. Evening worship; 8 p. m. Wednesday, prayer meeting.

Kingston Methodist Charge
Thomas Adams Jr., pastor

Kingston: 9:45 a. m. Church school, Carl V. Hohenstein, superintendent; 10:45 a. m. Morning worship and sermon in charge of the pastor.

Bethel: 9:30 a. m. Morning worship and sermon in charge of the pastor; 10:30 a. m. Church school, Mary Barclay, superintendent.

Crouse Chapel: 9:30 a. m. Church school, Mrs. Golda Gunlock, superintendent.

Salem: 9:30 a. m. Church school, Mrs. Ruth Woolever, superintendent.

Methodist Church
South Bloomfield Parish
T. A. Ballinger, minister

South Bloomfield: 9:30 a. m. Church school, Harry Speakman, superintendent; 10:30 a. m. Divine worship with sermon.

Shadeville: 10 a. m. Church school, Howard Hubbard, superintendent; 8 p. m. Divine worship with sermon; Mid-week prayer service and Bible study Thursday at 8 p. m.

Walnut Hill: 10 a. m. Church school, Walter Reese, superintendent.

Lockbourne: 10 a. m. Church school, Paul E. Peters, superintendent. The public is cordially invited to all services.

Evangelical and Reformed
Stoutsville Charge
R. S. Allrich, pastor

Heidelberg Church, Stoutsville: 9:30 a. m. Sunday school; 10:45 a. m. Divine worship, topic "We Would See Jesus."

Tarlton Methodist Charge
S. N. Root, pastor

Tarlton: 9:30 a. m. Church school, H. F. Brown, superintendent; 10:45 a. m. Worship.

Drinkle: 9:30 a. m. Worship; 10:30 a. m. Church school, the Rev. H. W. Woodward, superintendent.

Bethany: 10 a. m. Church school, Lyman J. Dixon, superintendent.

Oakland: 9:30 a. m. Church school, Mrs. Earl Friesner, superintendent; 7:30 p. m. preaching. October 6 will be observed as rally day for each church on the charge.

Ashville Church of Christ
In Christian Union
Rev. James Hicks, pastor

Sunday school will be held at 9:30 a. m., Nancy Wallen, superintendent; 10:30 a. m., prayer service; 7 p. m., young people's service; 8 p. m., preaching; Thursday, 8 p. m., prayer and praise service.

Williamsport Methodist
R. S. Meyer, pastor

9:30 a. m. Sunday school; 10:30 a. m. Morning worship; 7 p. m. Tuesday, Epworth League.

Williamsport Christian

F. G. Strickland, pastor; service every Sunday at 7:30 p. m.

United Brethren Church
O. W. Smith, pastor
Ashville

Sunday school 9:15 a. m.; Wade Canter, Supt.; morning worship 10:30 a. m. Sermon by the pastor.

Scioto Chapel

Sunday school, 9:30 a. m., preaching to follow.

Pickaway U. B. Charge
L. S. Metzler, pastor

Pontius: Preaching by pastor and Holy Communion, 9:30; Sunday School following; prayer meeting Wednesday at 7:30.

East Ringgold: Sunday School, 9:30, preaching by pastor following; C. E., 7:30; prayer meeting Wednesday evening.

Morris: Sunday School, 9:30, prayer meeting following; C. E., 7 o'clock; preaching following by pastor; prayer meeting Thursday at 7:30.

Dreisbach: Sunday School, 9:30; C. E., 7:30; prayer meeting, Thursday, 7:30.

Lutheran Parish
Rev. H. D. Fudge, pastor

Divine Worship 9:30 a. m.
Sunday School 10:30 a. m.

Adelphi Methodist Parish
Rev. R. L. Klausmeier, pastor

Adelphi: 9:30 a. m. Church school, G. H. Armstrong, superintendent; 10:45 a. m. Worship service; 6:30 p. m. Epworth League at Laurelville.

Laurelville: 9:30 a. m. Church school, Thomas Hockman, superintendent; 6:30 p. m. Epworth League; 7:30 p. m. Worship service.

Hallsville: 9:30 a. m. Worship service; 10:30 a. m. Church school, H. E. Dresbach, superintendent.

Haynes: 9:30 a. m. Church school, Mrs. Pearl Fetherolf, superintendent.

St. Paul Lutheran Church
Rev. E. H. Winteroff, pastor
St. Paul

9 a. m. Sunday school; divine services at 10 a. m.

—0—

To Relieve Misery of COLDS take 666
LIQUID. TABLETS. SALVE. NOSE DROPS

MAN ENDS LIFE FOUR DAYS AFTER HIS WIFE

COLUMBUS, Sept. 20—Four days after his wife ended her life, Harry Taylor, 38, committed suicide by shooting himself in his Columbus home, Coroner Edward E. Smith reported today.

Surviving the parents is a 14-week-old son, Robert Lee Taylor, only child of the couple. Taylor, a truck driver, apparently had been brooding over the suicide of his wife, Helen, 36, Smith said.

224 MORE ALIENS SENT AWAY FROM CANAL ZONE

BALBOA, C. Z., Sept. 20—Two hundred and twenty-four aliens employed in army posts and construction projects in the Panama Canal Zone have been discharged, military authorities announced today.

The mass dismissals were in accord with the United States plan to purge the Canal Zone administration of all European-born aliens. Earlier, 134 aliens were deported to Ellis Island, New York.

Hints on Etiquette

The correct way to hold a coffee cup is between the thumb and and first two fingers, the other two fingers being folded in toward the palm of the hand.

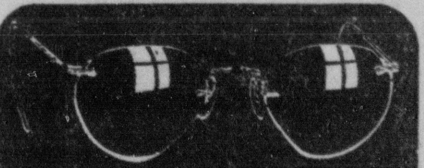

DR. R. E. HEDGES
OPTOMETRIST
110½ W. Main St.—Above Hamilton's 5c to $1 Store
Office Hours 9 to 5
Saturday 9 to 9
Phone 218 for appointment

ONE GOOD USED
VOSS
Electric
WASHER
Priced to Sell!
—See It Today—
THE CIRCLEVILLE FURNITURE CO.
115 E. MAIN ST.

Firestone
GUM-DIPPED TIRES
HELPED ME BREAK 84 WORLD AND AMERICAN RECORDS AT AN AVERAGE SPEED FOR 24 HOURS OF 161.18 M.P.H.

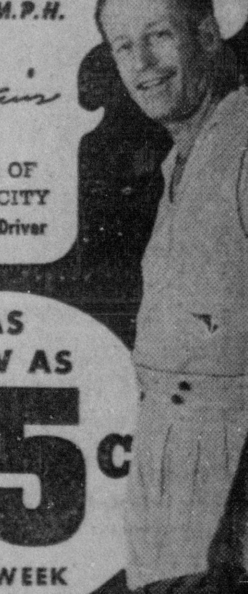

Ab Jenkins
MAYOR OF SALT LAKE CITY
World's Safest Driver
AS LOW AS 75c PER WEEK
Open a Low Cost
BUDGET ACCOUNT
EASY TERMS • NO MONEY DOWN
Firestone
HOME AND AUTO SUPPLY STORES
147 W. Main St. Phone 410

A DEBT-FREE HOME
The F. H. A. monthly reduction loan plan helps you buy your home. If you borrow $2400, your monthly payments are $22.07. This amount includes principal, interest, county taxes, fire insurance, etc. By making 240 monthly payments in 20 years you OWN YOUR HOME FREE OF DEBT.
It Pays to Borrow at
THE CIRCLEVILLE SAVINGS & BANKING COMPANY
—The Friendly Bank—
MEMBER FEDERAL DEPOSIT INSURANCE CORP.
SAFETY
SERVICE

First Showing Tomorrow
NEW 1941 CHEVROLET

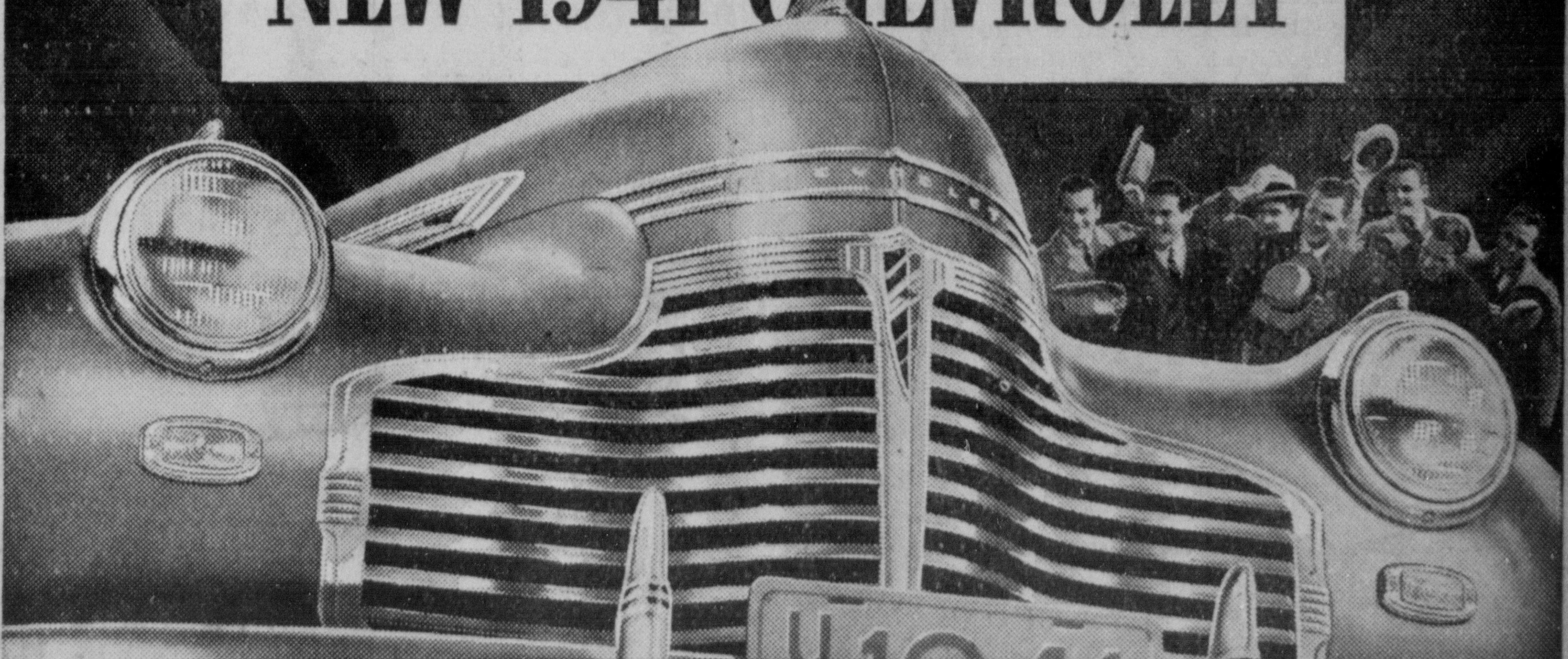

Eye It .. Try It .. And You'll Say It's
"FIRST BECAUSE IT'S FINEST!"
★ THRILLING NEW BIGNESS
IN ALL MAJOR DIMENSIONS
★ DASHING NEW "ARISTOSTYLE" DESIGN
WITH CONCEALED SAFETY-STEPS AT EACH DOOR
★ DE LUXE KNEE-ACTION ON ALL MODELS
WITH BALANCED SPRINGING FRONT AND REAR AND IMPROVED SHOCKPROOF STEERING
★ ORIGINAL VACUUM-POWER SHIFT AT NO EXTRA COST
BUILT AS ONLY CHEVROLET BUILDS IT
It's a SIZE sensation . . . a STYLE sensation . . . a DRIVE and RIDE sensation ☆ Bigger in all major dimensions both inside and out . . . with 3" longer wheelbase and 3-couple roominess in all sedan models ☆ With dashing new "Aristostyle" design and longer, larger, more luxurious Fisher Bodies that set the new style for the new year ☆ With a mighty 90-h.p. Valve-in-Head "Victory" Engine that lifts performance and lowers costs ☆ It's the new low-price leader by the builder of leaders . . . CHEVROLET . . . holder of first place in motor car sales for 9 out of the last 10 years!
Again CHEVROLET'S the LEADER
★ NEW LONGER WHEELBASE
★ LONGER, LARGER, WIDER FISHER BODIES
WITH NO DRAFT VENTILATION
★ 90-H.P. VALVE-IN-HEAD "VICTORY" ENGINE
★ SAFE-T-SPECIAL HYDRAULIC BRAKES
Plus many more outstanding comfort, safety and convenience features.
EYE IT.. TRY IT.. BUY IT!
THE HARDEN-STEVENSON CO.
CIRCLEVILLE, OHIO

The Circleville Herald

Consolidation of The Circleville Herald established 1883, and the Daily Union-Herald, established 1894.

Published Evenings Except Sunday by
THE CIRCLEVILLE PUBLISHING COMPANY
210 N. Court Street, Circleville, Ohio

T. E. WILSON .... Publisher

Member Ohio Newspaper Association, International News Service, Central Press Association, and the Ohio Select List.

NATIONAL ADVERTISING REPRESENTATIVES
JOHN W. CULLEN COMPANY
8 South Michigan Avenue, Chicago; 630 Fifth Avenue, New York; General Motors Building, Detroit.

SUBSCRIPTION
By carrier in Circleville, 15c per week. By mail, Pickaway County and Circleville trading territory, per year, $3 in advance; Zone one and two, $4 per year in advance, beyond first and second postal zones, per year, $5.50 in advance.

Entered at Postoffice, at Circleville, Ohio, as Second Class Matter.

OPEN LETTERS

TO RAY E. ROWLAND

SIR: The value of any person to a community is determined by what he has done for it. For that reason, Circleville stands to lose much by your transfer to St. Louis. While a resident of Circleville you have been a leader in civic affairs and an asset to the community. You have been president of the Rotary Club, president of the Chamber of Commerce, member of the board of education and a director of the Pumpkin Show Society. Under your direction the local Ralston-Purina Company has increased its payroll from 20 persons in 1934 to 105 at the present time, and its capacity for soybeans has increased to a million bushels a year. It is with regret that Circleville sees you leave the local plant, but with pride that it watches you climb to the position of assistant vice-president of the company at its headquarters at St. Louis. May your business career continue to be successful, and greetings to your Circleville successor, E. A. Cayce of Kansas City, Missouri.

CIRCUITEER.

TO CHAMBER OF COMMERCE

MERCHANTS: Your meeting next Tuesday promises to be of importance, since the organization's participation in the annual Pumpkin Show will be discussed. The Chamber of Commerce annually takes an active part in the fall festival and this year it should be interested as always. The Pumpkin Show has many problems that are ironed out through cooperation of the C. of C. and I hope that all members of the organization are present to do all they can to make the October show a great success. Too, the meeting will be the last one under the supervision of President Ray Rowland, who is soon leaving the city, so a full attendance would be appreciated.

CIRCUITEER.

TO SCHOOL FOLK

LADIES AND GENTLEMEN: It is unfortunate that the laws of Ohio concerning schools and school districts are so inconsistent and contradictory that they make you victims of expensive law suits while your children, who are rightfully entitled to an education, await the outcome of court proceedings. In the last two years, several litigations have developed. None of them has been permanently settled, and all have resulted in added expense to the school boards and other persons concerned. That same money would go far toward the purchase of additional school supplies—supplies which school officials report are badly needed if the schools of our county are to hold the high rating they have maintained in the past. It is not for me to say whether or not your actions have been, or are, justified. The important fact is, I believe, that considerable sums of money are being spent and much valuable time wasted while your cases proceed through court. Wouldn't it be for the best interests of the youngsters to settle the controversy as quickly as possible and get them back to school?

CIRCUITEER.

TO MOTORISTS

FRIENDS: When you start out October 1 in your automobile the law requires that you have a new drivers' license in your possession. Many of you are apparently not aware that this law exists, because scores of you have done nothing about obtaining your new licenses. State officials point out that all over Ohio autoists are being slow about obtaining their new permits. It might be a good idea to get a new license as early as possible because the last minute rush might find some of you walking to and from your daily chores after October 1. And there will not be any extension, either, because bureaus issuing the permits are open in plenty of time to permit all of you to obtain your licenses. I'd suggest a little action on the part of all of you who have failed to receive new licenses.

CIRCUITEER.

TO COLUMBUS OFFICIALS

SIRS: When you constructed your new disposal plant a couple of years ago we folk in Circleville and Pickaway County believed that it wouldn't be very long until the Scioto River would start to clear up, and that fishing and boating would soon be possible in the sewage-filled stream. Apparently your disposal plant is either insufficient, or something else is wrong, because the river has not cleared up as expected, and indications are that it will not clear up until you force some action to make the plant more efficient. Years ago the river through Circleville was excellent for sport, and hundreds of persons took advantage of it all through the year. Now it is just a channel bearing dirty sewage from the state's capital city. Why don't you do something about it?

CIRCUITEER.

TO PARENTS

MOTHERS AND FATHERS: Many delinquencies and failures in school are caused by poor eyesight, bad tonsils or other physical defects among school children, according to Dr. A. W. Thomas, division of child hygiene, State Department of Health, who spoke before the Rotary Club at its luncheon meeting. Parents are responsible for many of these defects, he said. With the opening of schools it is of fundamental importance that your child's school work is not impaired by physical defects. The county health department has started its program of inspections and examinations in the schools of the county. Its program is well organized and will prevent much sickness in the schools.

CIRCUITEER.

LAFF-A-DAY

"Can you have it back in an hour? I don't want my husband to know I used it!"

DIET AND HEALTH

How to Find Relief From Neuralgia

By LOGAN CLENDENING, M. D.

● We have already discussed sciatic neuralgia and shoulder neuralgia in articles this week. To complete the series we should take up intercostal and occipital neuralgia, and the disease known as shingles, which is a form of neuralgia or rather neuritis, but since these are no different in general aspects for treatment purposes than the others discussed, we will consider a unique form of neuralgia, nearly as common as sciatica or shoulder neuralgia, that which affects the facial nerve. It is more severe and painful than any of the others with the possible exception of shingles. It affects the middle-aged and seems to be connected with hardening of the arteries, possibly in the thalamus of the central nervous system.

Dr. Clendening will answer questions of general interest only, and then only through his column.

A nerve can pain either from stimulation or injury at its tip or from irritation of its central origin deep in the nervous system. An injury of the visual center in the brain will cause flashes of light. An injury of the nerve center for sensation in the face will cause pain in the face.

About Shingles

The neuralgia of shingles is of this central character, and certainly facial neuralgia, which often causes excruciating toothache with the result that these people often lose many perfectly good teeth with no alleviation of the pain.

Many remedies have been suggested for facial neuralgia. As a last resort, when the pain becomes too exhausting, the Gasserian ganglion can be removed by surgery. This results in cure in practically all cases, but it should be reserved until other methods have been tried. The condition often subsides and goes away for years spontaneously without reference to treatment.

A valuable method of treatment is the use of trichlorethylene gas. We must add "when it works" because this is not always the case. Its value was discovered by accident—in airplane factories it was used to dissolve the shellac that goes on the wings and body, and workers in these factories often got a temporary numbness of the face. When this observation was applied to facial neuralgia, it was found that inhalation of the gas relieved the pain. It must be used cautiously, under a physician's care, trying it out as a trial at first. If it works, the patient may be promised complete and grateful relief.

Look for Trouble

Facial neuralgia is dependent on many general bodily conditions and a complete examination of blood, nutrition, blood pressure and teeth is in order. But especially with teeth, it is possible to be too thorough and the caution to the effect that real disease should be present before removal is advised is again repeated.

We are all familiar with that dreadful rite — "spring house cleaning." Then not only the obvious dust is removed, but forays into obscure bureau drawers and long undisturbed nooks is instituted. It's all right to do this to the body, but not to the extent of tearing up the floors in the attic to uncover a purely theoretical rat's nest.

QUESTIONS AND ANSWERS

R. H. B., Detroit, Mich.—"I chap very badly and the only thing I have found to stop it is powdered alum. Is that dangerous?"

Answer—No danger.

EDITOR'S NOTE: Dr. Clendening has seven pamphlets which can be obtained by readers. Each pamphlet sells for 10 cents. For any one pamphlet desired, send 10 cents in coin, and a self-addressed envelope stamped with a three-cent stamp, to Dr. Logan Clendening, in care of this paper. The pamphlets are: "Three Weeks' Reducing Diet", "Indigestion and Constipation", "Reducing and Gaining", "Infant Feeding", "Instructions for the Treatment of Diabetes", "Feminine Hygiene" and "The Care of the Hair and Skin".

BEFORE THE BLITZKRIEG

by RUPERT GRAYSON

RELEASED BY CENTRAL PRESS ASSOCIATION

CHAPTER TWENTY-FIVE

GUN AND Tommy were both feeling the restrictions in diet, despite the fact that they had been able to alleviate the discomfort by ekeing out the little store of cold bacon and such non-perishable stuff as they had been able to conceal. But this had now all gone, and they were down to only four cigarets, plus a collection of fag-ends, which they had carefully saved, and which would form some sort of a substitute when broken up and rolled in some tissue paper which Gun had found in a cupboard.

They found their day's rations—two loaves of bread and a quart jug of water, on the kitchen table. Sambo had been taken from them two days before, there now being nothing for him to cook.

They used half the drinking water to wash in, although they knew they would suffer for lack of it later.

About eleven o'clock, Trent strolled in, smoking a fragrant cigar.

"Well, you fellows—still enjoying yourselves?"

"Splendid, thanks!" retorted Gun, defiantly, while Tommy slipped around the table so as to get between the visitor and the door.

"Hullo, what's your game?" demanded Trent, sharply, spotting the move.

"Just this," said Tommy, with a nasty grin. "You seem determined to starve us to death, and before we get too near to it I am proposing to satisfy a growing ambition to knock your block off."

Trent laughed, and Tommy found himself staring into the muzzle of an ugly automatic.

"I've been expecting this move," Trent announced. "But I wouldn't try it, if I were you. Your obstinacy is rather tiring me, anyway!"

Tommy glared, snorted, and then dropped his hands and unclenched them.

"That's better. Now, why not do what I ask, and you'll get all that you want, and more. Just think, now, of a nice, juicy steak, with spinach and potatoes. Coffee, liqueur brandy, and cigarets to follow, eh?"

"You can save yourself the trouble of talking about it," said Gun. "I dream of it every night."

"Do you?" Trent shot a quick glance at Gun. It seemed to him that he had started off much the more resolute of the two, though less talkative and openly defiant than Hazeldeane. But now it struck the astute Trent that he was weakening. Which proved that he was not so astute as he might have been, for that was precisely the impression that Gun desired to convey!

Now his expression was strained, and his fingers drummed restlessly on the table. Gun could act when he liked!

"Well, what's the answer to the usual question tonight?" Trent asked.

"The usual answer to the usual question," growled Tommy. "And now get to hell out of it—the place smells better when you're not here!"

That night they smoked the last of the cigarets, and in the morning when they woke they found the doors of the bungalow locked on the outside, and guards patroling around the place who threatened them with their rifles every time they appeared at a lower window. They had now been deprived of what little liberty they had had.

That day was the worst they had had yet! The close confinement made them irritable, which state was accentuated by the inability to either wash or shave. Their water was issued in three small rations, and their thirst was too great to enable them to save the quantity necessary for anything like a wash, while Tommy's razor blades were now so blunt that it was impossible to shave without hot water and soap—and they had neither.

Trent did not enter the bungalow that day. He shouted his usual question from the garden, and Tommy hurled back a stream of abuse through one of the upper windows.

In the afternoon a gang of workmen arrived, and began to build a new section fence which, extending from one existing fence to the other, cut the lawn off from the bungalow.

"Now, what's the idea of that?" Tommy asked.

Gun shook his head.

"The only thing I can think of is that they don't want to reduce us in health too much—otherwise they'd have to nurse us before we could be of any use to them. So they're going to allow us the restricted exercise of the rest of the garden without the lawn."

When they rose next morning it looked as though this theory was correct, for the doors of the bungalow were unlocked, and the guards had been taken away, and were beyond the outer fence, as usual.

But the queer part of it was that in the new fence the gate stood open also, so they could wander about, or lie on the lawn as usual.

When Trent made his morning visit he seemed fairly amused about something, and Gun felt that he had something up his sleeve—especially as no deprivation had been made that day.

In the evening they were lounging on the lawn, when a sudden sound made Gun look quickly around. The gate had just been closed on them, and a guard was securing a padlock on it!

"Holy smoke!" exclaimed Gun. "So THAT'S the game, is it?"

"What is?" Tommy was sitting up, glaring around him.

"Don't you see? In the future they're going to keep us penned up here, without proper shelter, like a couple of wild animals."

Tommy Hazeldeane breathed heavily.

"By God!" he muttered, angrily. "Those swine may find that wild animals can bite, yet."

Gun shot an anxious glance at him. Tommy's nerves were beginning to rock badly.

"Keep cool!" Gun advised. "Remember, they're not the only ones with a game to play. We've got one too, you know!"

"I dare say, but, damn it! Isn't it about time you put that little plan of yours into action, Gun? I mean this is getting a bit too thick!"

"Very soon, now," Gun comforted him. "But it won't do to be too precipitate. They mustn't suspect anything."

The sun disappeared, and darkness came, and with it the cold. The two men, devoid of any shelter or extra covering, shivered, and tried to keep themselves warm by trotting around their pen. But they were getting so weak from lack of proper food that they couldn't keep it up long enough to really warm themselves.

"One comfort," remarked Gun, as they sat down, panting, "there ought to be dew in the morning, and we'll be able to get some sort of an imitation wash from it."

Trent did not make his appearance at the usual time, but lights suddenly sprang up in the bungalow. They saw Sambo, aided by another man, laying a table for three. From the kitchen came sounds, and worse still, succulent, enticing, torturing smells were wafted to them on the night breeze.

Presently Trent and two other men made their appearance. One of them was an American who had formed part of the crew of the black plane, the other was a stranger, square-headed like a German.

Within the lighted room everything could be seen through the uncurtained window, and although Gun and Hazeldeane strove desperately not to look, the fascination was too great! They saw the three making merry over steaming dishes; saw the cool, bubbling champagne poured out into cut-glass goblets; watched with hungry, distended eyes the men lounging comfortably back in their chairs, replete with food, while the blue cigar smoke curled up in spirals toward the ceiling.

Gun rasped, with dry throat:

"I'll say one thing for the fellow—he's certainly ingenious!"

"The swine's lived too late," growled Tommy. "He would have made a fortune in the days of the Spanish Inquisition."

Suddenly Trent's voice came to them:

"I hope you fellows enjoyed the show!"

He was standing by the open window, puffing cigar smoke into the night air. It reached the two starved, shivering prisoners—a fragrant, tantalizing message. They gave him no answer.

(To Be Continued)

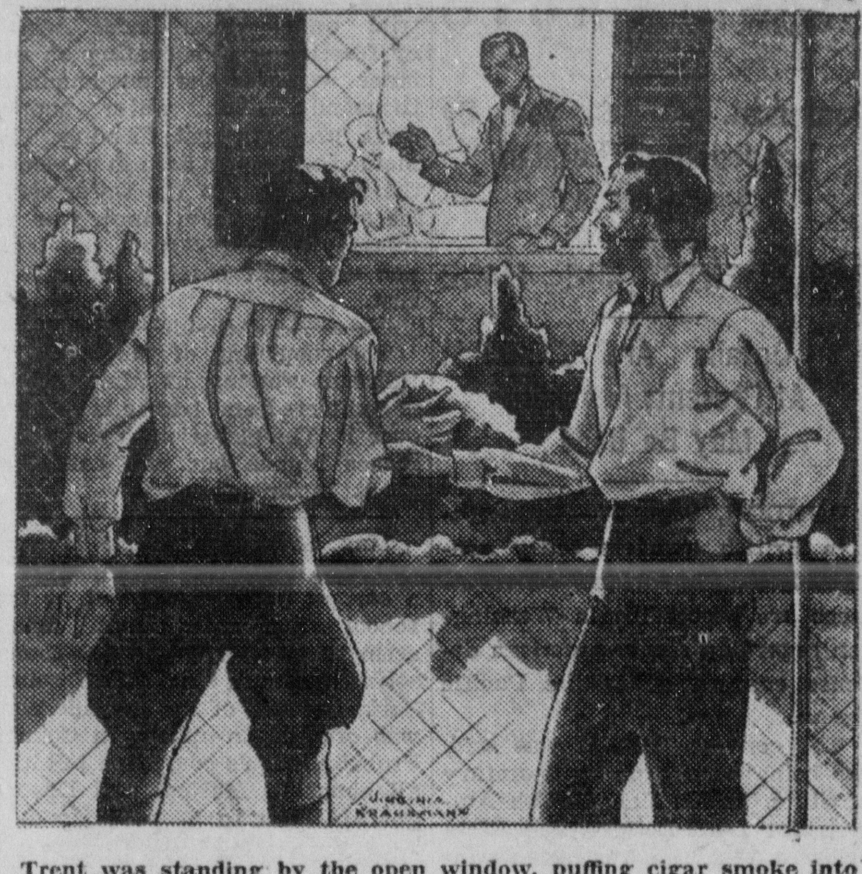

Trent was standing by the open window, puffing cigar smoke into the night air.

WORLD AT A GLANCE . . . . .

—By— Charles P. Stewart

POLITICIANS are still comparing Senator Charles L. McNary's and retired Agriculture Secretary Henry A. Wallace's respective Republican and Democratic vice presidential acceptance speeches.

They were interesting talks to check against one another, because each of the pair was nominated largely on account of his expected appeal to the country's formers. Its an oddity, too, that McNary is a Republican, running on the G. O. P. ticket with a presidential candidate who was a Democrat until quite recently, whereas Wallace, a Republican until not so long ago, is teammate with a lifelong Democrat.

McNary has a background as perhaps the more practical soil tiller of the two. Wallace, maybe, is his superior as a scientific agriculturist. Aside from his farm experience, McNary's a lawyer. Wallace is an editor — of a farm paper.

* * *

PROTECTING THE FARMER

The tariff protection question enters into the discussion.

Republicanism traditionally is committed to a policy of high import taxes, to keep foreign products from getting overly into the United States in competition with our domestic stuff. For a long time, at least, it worked pretty well as to our manufactured goods, because our manufacturers could control their output, thus preventing a domestic glut, calculated to slump their prices. But our crop growth wasn't so controllable. Our crops did pile up on our hands and did slump our farmers' prices. From their standpoint protection was worse than ineffective; it made them pay stiff rates for whatever they had to buy, while they had to take what they could get for their surplus. They needed export markets and protection restricted them.

Senator McNary saw this. So did former Representative Gilbert N. Haugen of Iowa. As Republicans, they still believed in protection. Yet McNary, as a farmer, and Haugen, as an agricultural implement man, recognized that the farmers needed something equivalent to protection.

Accordingly they combined on the McNary-Haugen bill, much discussed in congress and throughout the nation 15 years or so ago.

Without entering into complicated details, the plan's purpose was to fix two scales of farm prices—a satisfactory one for domestic market and the best figure available in foreign markets. The McNary-Haugen bill passed congress but was vetoed by President Collidge as impractical. Later it passed again and was vetoed by President Hoover similarly.

The vetoes, be it noted, were by Republican presidents; not Democrats.

In his acceptance speech, Senator McNary still preached McNary-Haugenism.

* * *

POLICY OF SCARCITY?

The New Deal hit on an alternative scheme. Presumably Candidate Wallace, as a New Deal convert and on the strength of his agricultural program in the Roosevelt cabinet, believes in it.

Possibly it isn't wholly correct to speak of it as strictly a New Deal scheme. State Secretary Hull is more or less involved in it. Secretary Hull (I've interviewed him dozens of times, as a representative, a senator and a cabinet member) is a free trader unqualifiedly, but his reciprocal trade agreements with foreign countries are a long step toward it. Parenthetically, I think he ought to have been presidentially nominated.

The fact remains that our farmers do need higher prices — for what they've got to sell; not for what they've got to buy.

Accordingly the New Deal's notion, as put into effect and boosted for now by Henry Wallace, is governmentally to subsidize the farmers into not producing more than they can get food prices for.

Senator McNary calls for "a policy of scarcity." His point is, "The less you've got (according to the New Deal) the more you've got! Is that logical?"

That also is arguable.

That's the nub of the agricultural debate between Charlie McNary and Henry Wallace.

McNary (not so much Wallace) said some other things likewise that are open to discussion, but you can't cover everything in one chapter. More hereafter.

Looking Back in Pickaway County

FIVE YEARS AGO

John G. Boggs, West Union Street, a Pickaway Township farmer and elevator operator, and president of the Pickaway County Wheat production control association, was appointed a member of the newly-organized Ohio Grain Board.

The 1934 black Ford sedan owned by William Steele, South Scioto Street, was stolen from the alley between the Cussins & Fearn store and Ebert's Soda Grill.

Thieves obtained merchandise estimated at $60 and $10 in pennies at the general store of Ross Hamilton, Fox Postoffice, according to a report made to the sheriff's department.

10 YEARS AGO

Miss Isabelle Gearhart, daughter of Mr. and Mrs. K. A. Gearhart of Stoutsville and niece of Mrs. F. R. Nicholas of Circleville, was prevented by a serious attack of appendicitis from being graduated from the Nurses' Training School of Grant Hospital. She had just completed her three years' course.

The marriage of Miss Catherine L. Riley, daughter of Mr. C. E. Riley, South Court Street, and Mr. Willis A. Green, son of Mr. and Mrs. Frank Green, West Water Street, was solemnized in the rectory of St. Joseph's Catholic Church with Monsignor J. S. Hannan officiating.

Mr. and Mrs. W. H. Warner of East High Street, entertained at dinner honoring their guests, Mr. and Mrs. Harry Radcliff of Washington, D. C., who were returning home after a 3-week stay at the Grand Canyon.

25 YEARS AGO

Miss Lillian Van Heyde, who had spent the summer with her aunt, Mrs. Ella Crites, returned to her home in Cleveland, where she was a teacher in the East Cleveland schools.

It was announced that thousands of persons employed in public work for the state, its counties, cities and other subdivisions, came under the eight-hour law and could not be required to work for a longer period than that for a day's work.

The contract to repair the west pier of the river bridge west of Circleville was let to Reichelderfer Bros. at their bid of $3,313.59. They were the only bidders. The pier stood on wood piling and after the dam was blown out, the piling being above low water was left exposed to the air.

— SPECIAL INVITATION TO ALL —

Saturday, Sept. 21, for the first time, we will display the most wonderful, most sensational, largest, finest, best looking CHEVROLET ever built

EVERYBODY WELCOME!!

The Harden-Stevenson Co.

PHONE 522 E. FRANKLIN ST.

:—: Social Happenings - Personals - News of Interest to Women :—:

P.-T.A. At Williamsport Has Interesting Session

New Instructors Introduced To Members

The Parent-Teacher Association of the Deercreek Township schools at Williamsport held its first meeting of the season Thursday in the school auditorium, 150 enthusiastic members gathering for the combined business and social affair. The introduction of three new teachers, Miss Alice Rardin, Mrs. Maude Esmonte and Carl H. Shaeffer, was included in the informal reception for the teaching staff of the school.

During the business hour in charge of the Rev. Frank G. Strickland, the association decided to become affiliated with the state and national organizations for the coming year.

A report of the ways and means committee revealed plans for a benefit card party, October 4, at Sulphur Springs pavilion.

A play committee headed by Mrs. Ida Ware, was named to arrange for a P.-T. A. play at a later date.

Mrs. Strickland was elected publicity chairman for the year.

It was decided to change the date of the next meeting from October 17 to October 24 because of conflict in dates with the Pumpkin Show.

A community sing led by Miss Rardin opened the delightful program arranged by Mrs. S. B. Metzger. A playlet, "Cora's Callers," presented by Mr. Shaeffer's fifth and sixth grade pupils, was well received by the interested audience. Miss Margaret Smith and Charles Dreisbach presented two vocal duets, the first selection being "Just a Wearyin' for You" and the second, "When Irish Eyes are Smiling."

An informative talk by Mr. Shaeffer on "The Starr Commonwealth School of Michigan," a school for boys, deeply interested the group. Mr. Shaeffer had been associated with the school during the summer.

A changeable grand march concluded the plans for the formal entertainment, a social hour closing the evening.

* * *

D. A. R. District Meeting

Mrs. C. C. Watts, regent of the Pickaway Plains Chapter, National Society Daughters of the American Revolution, Mrs. Helen Black Anderson, Mrs. George E. Gerhardt, Mrs. Will Mack, Mrs. James Adams, Miss Florence Dunton and Miss Mary Heffner, members of the chapter, attended the central district meeting Thursday at Granville. Mrs. John Graham of Lancaster, district director, presided. Mrs. Donohue, state regent, and other state and national officers were present, several speaking briefly during the meetings.

Plans for the Golden Jubilee celebration of October 11 were outlined, each chapter being asked to have a meeting on that date, when the national regent will broadcast a message.

Each of the department chairmen outlined her plans for the year's work. The study of patriotism, education and historical research, the original objective of the D. A. R., will be stressed during the year, especially the work in connection with the approved schools, Crossnore, Tammassee and Kate Duncan Smith, and national defense.

At the close of the meeting, the guests were taken to visit many of the interesting places in Granville, the town having the old time atmosphere of the New England states. Of especial interest was the visit to the restored St. Luke's Episcopal Church, built in 1827, where the original chalice, communion service and collection boxes were on display.

Social Calendar

FRIDAY

ROYAL NEIGHBORS, HOME Oscar Root, Friday at 6 p. m.

WESLEYAN BIBLE CLASS, parlor Methodist Church, Friday at 7 p. m.

SATURDAY

LIGHT BEARERS, PRESBYterian social room, Saturday at 2:30 p. m.

WESTMINSTER CIRCLE, Presbyterian Church, Saturday at 2:30 p. m.

MONDAY

MONDAY CLUB, LIBRARY Trustees' room, Memorial Hall, Monday at 7:30 p. m. p. m.

TUESDAY

LUTHER LEAGUE, HOME George Fischer, Jackson Township, Tuesday at 7 p. m.

SALTCREEK PARENT-Teacher Association, school building, Tuesday at 8 p. m.

STAR GRANGE, MONROE School, Tuesday at 8 p. m.

SCIOTO VALLEY GRANGE, the grange hall, north of Ashville, Tuesday at 8 p. m.

PHI BETA PSI, HOME MISS Annie Boone, near Ashville, Tuesday at 8 p. m.

WEDNESDAY

PLEASANT VIEW AID, HOME Mrs. Mary Fraunfelter, Saltcreek Township, Wednesday at 2 p. m.

ZELDA SEWING CIRCLE, home Mrs. N. E. Reichelderfer, East Franklin Street, Wednesday at 2 p. m.

* * *

Church of Brethren Aid

The Ladies' Aid Society of the Church of the Brethren held its annual business meeting Thursday at the home of Mrs. William Lemley, Walnut Street. Services opened with group singing, followed by the scripture lesson read by Mrs. Frances Cupp and prayer by Mrs. Thelma Davis.

During the business hour it was decided that the society would start a sewing club for work during the winter months. A meeting will be held September 24 at the Lemley home to organize the club. It was also decided to have another rummage sale soon.

Mrs. Frances Cupp was elected president for her third term, Mrs. Grace Mumaw being chosen vice president; Mrs. Thelma Dagon, secretary, Mrs. Thelma Davis, assistant secretary; Mrs. Susan Hall, treasurer; Mrs. Emma Essick, assistant treasurer; Mrs. Mary Holbrook, treasurer of the card fund, with Mrs. Daisy Dumm assistant; Mrs. Emma Essick, song leader; Mrs. Laura Smith, assistant; Mrs. Lefa Essick and Mrs. Emma Essick, sales tax stamps collectors.

Lunch was served by Mrs. Mumaw and Mrs. Smith to 24 members and nine visitors, Mrs. Ann Petty, Mrs. Stella Grooms, Mrs. Wayne Rogers, Mrs. Mildred Stewart, Mrs. Milton Lerch, Mrs. John Howard, Mrs. Mary Wheeler, Miss Helen Weethee and Mrs. Frances Stonerock. The oldest member of the aid, Mrs. Flora Watson, was also present.

The next session, October 17, will be at the home of Mrs. Lucille Miner, North Scioto Street.

* * *

Nebraska Grange Inspection

Annual inspection in charge of Turney Glick, county deputy, and the conferring of the third and fourth degrees on a class of candidates marked the postponed meeting of Nebraska Grange, Thursday in the grange hall. Sixty-six members and two visitors, Mr. and Mrs. Glick, Washington Grange, gathered for the affair, Homer Reber, master, conducting the business meeting.

The officers conferred the degrees.

Mrs. C. D. Bennett, worthy lecturer, presented the program which opened with group singing of "Its a Good Thing To Be a Granger." Donna Dill and Betsy Huffer played a violin duet. Eugene Smith of the Walnut Township school faculty led a discussion of education. Miss Mary Kerr discussed teaching democracy in the grades while Miss Ruth Andrews spoke on democracy in the high school. A clarinet solo by Elsie Ann Cromley closed the program.

Mrs. Bennett announced the Booster program to be presented at the meeting Thursday, September 26, at Walnut School.

In addition to talent from Nebraska Grange, the male quartet from Fayette County which won first in the State Music Contest and will enter the National contest at Syracuse, N. Y., will present numbers.

The Booster meeting is open to the public.

It was decided to go to the next meeting of Washington Grange to hear State Grange Master Kirk.

* * *

Country Club Luncheon

Mrs. John W. Eshelman, Mrs. Fred Brunner and Mrs. N. E. Reichelderfer carried home the lovely bridge favors for scores in the games played Thursday at the Pickaway Country Club when 25 members gathered for the last of the summer luncheon meetings. Mrs. H. Campbell McMordie of Windsor was the only out-of-town guest at the affair.

The excellent luncheon was served at 12:30 p. m. on the large porch, the guests being seated at one long table. Fall flowers, including zinnias, asters, marigolds and petunias, made the seasonable setting for the party.

The women's committee of the club, headed by Mrs. Charles G. Shulze, is planning other entertainment for the women members during the fall months. It is planned to resume the fortnightly luncheon meetings in January.

Other members of the committee are Mrs. Meeker Terwilliger, Mrs. H. P. Folsom, Mrs. D. Adrian Yates, Mrs. J. E. Groom, Mrs. Charles Gilmore, and Mrs. Harold Grant.

* * *

Ashville Birthday Club

Mrs. Leroy McDonald was assisted by her three daughters, Mrs. Walter Morrison, Mrs. Marion Glick and Mrs. Hugh Smith, when she entertained the Ashville Birthday Club Thursday at her home in that community.

Members enjoying the delightful affair were Mrs. Evelyn Courtright, Mrs. Amy Stoker, Mrs. Hattie Rife, Mrs. Charles Trone, Mrs. Russell Trone of Ashville and Mrs. R. G. Peters of Circleville.

The entertainment included contests won by Mrs. Courtright, Mrs. Russell Trone, Mrs. Stoker, Mrs. Morrison, Mrs. Smith and Mrs. Peters. The hostess received a gift from each guest in observance of her birthday anniversary.

A delightful lunch was served at the card tables at 4:30 p. m.

* * *

Past Matrons' and Patrons' Circle

About 20 members gathered at Masonic Temple Thursday for the cooperative dinner of the Past Matrons' and Patron's Circle of the Order of the Eastern Star.

Arrangements for the evening were made by Mrs. E. L. Tolbert, Mrs. H. J. Sweyer and E. S. Neuding.

Earl Hilyard, vice president, was in the chair for the brief business meeting and Mrs. E. L. Tolbert arranged the delightful entertainment.

* * *

Phi Beta Psi

Miss Annie Boone of near Ashville will be hostess at her home when the Phi Beta Psi Sorority meets at 8 p. m. Tuesday for its regular session.

* * *

Magic Sewing Club

Miss Sarah Anderson was an additional guest Thursday when Mrs. Walter Arledge of West High Street entertained the members of her sewing club.

The hours were passed in sewing and social visiting.

During the afternoon, Mrs. Gail Wolfe was showered with small gifts honoring her on her birthday anniversary. Mrs. Noble Barr was contest winner.

Mrs. Arledge brought the enjoyable affair to a close by serving a tasty dessert course.

Mrs. Wolfe will be hostess to the club October 3 at her home on Pleasant Street.

* * *

Three T Club

Mrs. Homer Leaverton of Chillicothe entertained the Three T club of the New Holland community at a luncheon at 1 p. m. Thursday at her home. Miss Lillie Briggs was an extra guest.

A three course lunch was served at the card tables, favors being found at each place.

Prizes in the afternoon games of contract bridge were won by Mrs. Floyd James and Mrs. Homer Wright, the traveling prize going to Mrs. Almer Junk.

Other club members present were Mrs. Roy Griffith, Mrs. Dudley Roth, Mrs. Cranston McQuay, Mrs. Loren Chaffin, Mrs. Marvin Hosler, Mrs. Wilbur Allemang, Mrs. Harry Smith, Mrs. Dudley Briggs, Mrs. Roy Stewart, Mrs. Leslie Tarbill and Mrs. Russell Ebert.

* * *

Miss Mason Honored

Miss Harriett Mason, a bride-elect of early fall, was honored at an evening bridge party Thursday when Mrs. John Caldwell of South Court Street entertained 17 guests.

Miss Mason received a beautiful gift from her hostess. Miss Margaret Hunsicker and Miss Martha Mader won the score prizes in the games.

A delightful lunch concluded the pleasant evening.

* * *

Y. T. C.

The Youths' Temperance Council met Thursday at the home of Miss Isabelle Noggle, 546 East Main Street, several songs by the group opening the session. Miss Jeanne Kinney, vice president, led the devotionals.

A wiener roast was enjoyed after the business meeting, Miss Dora Fae Utter, Miss Margaret Ward and Miss Ruth Gard being on the refreshment committee.

The group will meet next the last week in October.

* * *

Mr. and Mrs. C. R. Scott of McKeesport, Pa., will arrive Saturday for a visit over the week end with Mr. and Mrs. I. W. Kinsey of Montclair Avenue.

* * *

Mr. and Mrs. Charles Pugsley, Jackson Township, and James Swearingen of West Main Street were among those from Pickaway County attending the annual Apple Festival Thursday at Jackson.

Personals

Mrs. Comer Kimball, who has been visiting for several weeks with her mother, Mrs. Max Seyfert, of South Pickaway Street, left Thursday night for New Orleans, La., to meet Mr. Kimball for a brief vacation before returning to their home in Palm Beach, Fla.

* * *

Miss Sara Jane Godden, who has enrolled for a course in interior decorating at Penn Hall, Chambersburg, Pa., will begin her studies next week. Miss Godden is the daughter of Mr. and Mrs. Dean Godden of Williamsport.

* * *

Miss Margaret Dunlap of Williamsport was a Thursday shopping visitor in Circleville.

* * *

Dr. Frank Stevenson and two children, Barbara and John, have returned to their home in Cincinnati after spending several days with his father, John Stevenson, of Jackson Township and other relatives in Pickaway County. Dr. Stevenson and his family have just returned after a 6-week trip to California. Mr. and Mrs. Tom Haber of Columbus came Thursday to visit over the week end with Mrs. Haber's father, John Stevenson, at his home in Jackson Township.

GENERAL ELECTRIC
WASHER SALE
Our Regular $67.95 Washer

For Only $49.95

FEATURES
- 8 lb. Capacity
- G-E Activator
- Cabinet Styling
- G-E Permadrive
- No Oiling
- Easy-Feed
- Wringer
- Porcelain Enamel Tub
- Chrome Trim
- G-E Motor
- G-E Warranty

HURRY! STOCK IS LIMITED!

PETTIT'S
130 S. COURT ST.

A&P FOOD STORES ESTABLISHED 1859

SUNNYFIELD—PREPARED **Pancake Flour** 5-Lb. Sack 17c

Pure Cider **Bulk Vinegar** Gallon 15c

Sunnyfield—Bleached **Cake Flour ..** 2¾-Lb. Pkg. 15c

Jumbo—Whole Milk or Soft Twist **Fresh Bread 2** Sliced Loaves 15c

Angel Food Bar Cake—Iced ....each 23c

Ann Page Salad Dressing Quart Jar 27c

8 O'clock Coffee 3-lb. bag 39c; 1-lb. bag ...14c

Ann Page Sparkle Desserts 4 pkgs. 15c

In Paper Bags Cane Sugar 25-lb. bag $1.23

In Bulk Pickling Spice Box 10c

Pure Vegetable Nutley Margarine lb. 8c

S. F. Corn Flakes-lge. 2 pkgs. 19c
Dexo Shortening-3-lb. ..can 39c
Dexo Shortening-1-lb. ..can 15c
W.H. Fruit Pectin-8 oz. 2 jars 25c
Armour's Treet—12-oz. can 23c
Iona Tomatoes ......4 cans 27c
Iona Sweet Corn ....4 cans 27c
W.H. Evap. Milk-tall 4 cans 25c
Nectar Tea—8-oz. ....pkg. 29c
Iona Cocoa—2-lb. .....pkg. 17c
Daily Dog Food—lb. ....can 5c
Gold Dust—lge. ....pkg. 19c
Woodbury Soap ....3 bars 25c
Klek—large ....3 pkgs. 25c
Klek—giant ....2 pkgs. 33c

Special Offer Rinso Buy One at Regular Price—Get One for lge. pkg. 15c

For Scouring White Sail Cleanser 3 cans 10c

Black or Tan Spick Shoe Polish can 5c

Pascal Celery—Giant Stalks 10c
Cauliflower—Sno-White 19c
Green Beans ....4 lbs. 19c
Oranges—California Valencias 2 doz. 39c
Grapes—Large Tokay ....3 lbs. 19c
Potatoes—Idaho Bakers ....10 lbs. 29c
Peaches—Elberta Freestone ...6 lbs. 25c

QUALITY MEATS—GUARANTEED!

Fresh Calas Style **Pork Roast** Meaty lb 15c

Extra Lean **Ground Beef 2** lb 29c

Piece Bacon Whole Or Half lb 17c

In Bulk-Fresh Sauer-Kraut lb. 5c

Sliced Bacon—1-lb. ...layer 21c
Chuck Roast-Choice cuts lb. 27c
Sliced Pork Liver ....lb. 12c
Fresh Haddock Fillets ...lb. 19c

Sunnyfield Smoked Hams lb. 23c

Extra Standards Fresh Oysters pint 25c

Genuine Haddock Fillets 2 lbs. 29c

PEOPLE WHO KNOW

Ice Cream That's Good All the Way

Mrs. Manning's fussy about her ice cream sundaes. She says, "A poor fountain can ruin ice cream by serving it in slush form or hard as a rock. You always serve it as it's meant to be eaten. And your syrups are always of uniform quality."

It's people like Mrs. Manning we try to please. And our generous sundaes are a wonderful topper-off for a delicious ham salad sandwich.

Sundae 10c
Sandwich 10c

SIEVERTS FREEZER-FRESH ICE CREAM
132 W. MAIN ST.

DRINK Coca-Cola
The pause that refreshes

SATURDAY MORNING SPECIALS

125 CHILDREN'S DRESSES
Sizes 1 to 14
Regular 59c to 79c Values
Some Slightly Soiled
Special at 39c

JOFFE'S
W. MAIN ST.

STAINS COME OUT

Don't discard white dresses, blouses or slacks because they are stained and dingy. Wash them with Roman Cleanser. Roman Cleanser removes stains, makes clothes snow-white. Saves the wear of hard rubbing. A million housewives use Roman Cleanser. Try it next wash-day.

Quart bottle only 15c—at grocers

ROMAN CLEANSER whitens clothes Safely

A New Elgin at $24.75
15 Jewel
See Them at
—BRUNNERS—

Wayne Maid

660

$2.00

Yards of brush fringe, full easy sleeves and dinner-plate pocket styled for real oomph! Barred COTTON Wayne Maid wrap around housecoat.

Royal, copen, campus rose. Sizes 12 to 20

CRIST DEPT. STORE

HUNN'S MEAT MARKET
ALWAYS FRESH 116 E. MAIN ST. ALWAYS GOOD

SMOKED BACON Our Own Cure No Limit ... lb 14c

Jowl Bacon lb 7½c

Bulk Sausage lb 12c

Shoulder Chops lb 18c

Smoked Hams lb 18c

Fresh Callies lb 13c

Boiling Beef lb 9c

SPARE RIBS ....lb. 15c
FRESH SIDE ....lb. 12½c
PORK LIVER ....lb. 10c
BACK BACON ....lb. 7c
BONELESS FISH ....lb. 13c
LARD ....lb. 6½c
SLICED BACON .....lb. 17c
HAMBURGER ....lb. 15c
SMOKED SAUSAGE ...lb. 15c
CREAM CHEESE ......lb. 19c

ISALY'S SOFT CREAM CHEESE

FRESH Rich, Mellow and Delicious 2-oz. pkg. 5c

For Sandwiches or Salads

A tempting filler for sandwiches, often mixed with pimento, pineapple, etc. Molded for salads in pear, peach, and celery centers. Made in paste with milk or cream for pie or cake topping. Nutritious and enjoyable.

ISALY'S Fresh Butter 1 lb. 29c

NEOPOLITAN ICE CREAM BRICK

Chocolate, Vanilla, Strawberry. 29c Quart

ISALY'S
SHOP AND SAVE AT ISALY'S

CLASSIFIED ADS

BUY SERVICE SELL HIRE HELP WANTED — USED CAR FOUND LOST AUCTION RENT

Classified Ad Rates

To order a classified ad just telephone 782 and ask for an ad-taker. She will quote rates and help you write your ad. You may mail your ad to The Circleville Herald if you prefer.

WORD RATE

Per word each insertion........2c
Per word 3 consecutive insertions 4c
Per word 6 insertions..........7c
Minimum charge one time....25c
Obituaries $1 minimum.
Card of Thanks 50c per insertion.
Meetings and Events 50c per insertion.

Publisher reserves right to edit or reject all classified advertising copy. Ads ordered for more than one time and cancelled before expiration will only be charged for the number of times the ad appears and adjustments made at the rate earned. Publishers reserve the right to classify ads under the appropriate headings.

Classified Ads received until 9 o'clock a. m. will be published same day. Publishers are responsible for only one incorrect insertion of an ad. Out of town advertising, household goods, etc., must be cash with order.

Automotive

1939 CHEVROLET COUPE, equipped with radio, All new tires. Driven 6000 miles. Phone 604.

TAXI CAB—PHONE 1100.

Lubrication 75c
Guaranteed to Be the Best
GOELLER'S SERVICE
S. Court St.

1939 Hudson Coach
1938 Hudson Sedan
1935 Hudson Coach
1937 Willys Sedan
1935 Terraplane Sedan
Pile Motor Sales
155 West Main St.

Business Service

TRY OUR new $2.00 Special Permanent. We give a machineless permanent for $3.50. Milady's Beauty Shop, 112½ W. Main St. Phone 253.

ALL MAKE Vacuum Cleaner Service. Parts and supplies to fit makes. Fred Tanner, 335 E. Mound St. Phone 682.

See Us For
FRONTS—FLOATS
For a Bigger and Better "Pumpkin Show"
Martin Display Service

ALICE DOES HAIR STYLING Manicuring, Permanent Waving Phone 649 for appointment. ALICE'S BEAUTY SHOP Over Cussins & Fearn

Employment

WOMAN to assist with housework. Call in person Sunday morning. Mrs. Carlos Brown near Bell Siding.

EXPERIENCED farmer and livestock man wishes to contact farm owner who desires overseer or manager. Can give references. 8 years on present location. Write box 273 % Herald.

WANTED—Washings and Ironings to do at home. Also curtain stretching. 116 W. Ohio St.

WANTED—Help at John Phillips Restaurant.

Financial

WE WILL LOAN you money to buy, build or repair your house or for personal needs. Interest 6%. Scioto Building & Loan Co.

Real Estate For Sale

7 ROOM MODERN HOUSE for Sale. 146 Walnut St.

NORTH END
BUILDING LOT
FOR SALE

A very desirable building site with plenty of frontage, situated on one of the better streets in the north end of the city. To make arrangements to see this lot and talk to the owner, address Box 267, care of The Herald

7 FINE BUILDING LOTS, HALF Ave. large maple trees, front part of lots. 8 lots west side Hayward Ave., just off North Court St. Bargains. John C. Goeller, phone 591.

SOME exceptionally nice farms for sale near Circleville. Farm loans at 4%.
W. D. HEISKELL
Williamsport, Ohio
Authorized Agent for Prudential Insurance Co. of America

WE SELL FARMS

25 ACRES, 5 mi. west on 56, level to gently rolling, part black soil, all tillable, drove well, running water, 4 room house, onefloor plan, built 8 years, metal roof, electricity, barn 24 x 36 with shed and crib on end, garage 10 x 18, fences fair.

CARL R. BEATY
Branch office—129½ W. Main St. Circleville, Phone 70.
C. E. Valentine—Donald H. Watt
Local Agents

For Sale or For Rent

6 ROOM HOUSE newly decorated. Two car garage. Phone 1225.

LIGHT HOUSEKEEPING apartment. Phone 1313.

NEWLY DECORATED room. 232 N. Court St.

APARTMENT. Inquire Mrs. Fred Donnelly. 127 Pinckney St. Phone 650.

FURNISHED apartment. 146 E. Union St. Phone 419.

LARGE comfortable bedroom. Mrs. J. Wray Henry, 202 N. Court St.

ONE, TWO and three room furnished apartment. 226 Walnut Street.

Wanted To Rent

FARM 250 to 300 acres. Cash rent. Phone 1945.

Announcement

DR. F. C. SCHAFFER announces his new office location at 124 Watt St.

Fred Judy
Formerly With the
Neil House Barber Shop
is on duty at the
HARRIS Barber Shop
in Helwagen Block
N. COURT ST.

TOO LATE TO CLASSIFY by Baer

"Who says you can't improve on nature? Just take a look at this fine used cream separator the boss got through The Herald classified ads!"

Articles For Sale

WATKINS DEALER WANTED for an adjoining Co. 800 established customers. Carl Dutro, 627 S. Court. Phone 420.

Wear Comfortable Arrow Shirts

WE ARE continuing our 69c price on Costume Jewelry. Some very nice pieces left. Many sold as high as $2.50. L. M. Butch Co. —Jewelers.

BUY INTERWOVEN SOCKS

New Black and Galvanized Pipe
New Pipe Fittings, All Sizes
Soil Pipe and Fittings
New Angles, Flats and Rounds
Good Used Pipe

CIRCLEVILLE IRON AND METAL
Phone 3

JANITROL Insert gas burner for hot air coal furnace, automatic control, used short time. Inquire 908 S. Court.

STETSON HATS FOR STYLE

HOME COMFORT Cook Stove, 1940 model. 345 Watt St.

Call
THOMAS RADER & SONS
for
Cement Blocks
Sewer Tile
Builders' Supplies
Plaster
Cement
Lime
West Virginia Coal
PHONE 601

Cheney Cravats—Quality ties.

THORNE WHEAT. $1.00 per bu. as is, or $1.10 graded. $1.35 for certified seed. State Route 188, or phone 1831. R. G. McCoy, R. 3, Circleville.

LIVING, dining, bedroom and kitchen furniture at sacrifice. Must sell immediately. Clarence Dunning, Williamsport, Ohio.

FOR A LIMITED TIME ONLY $69.95 G. E. washers for $49.95. Pettit Accessory Store.

ONE F 14 and one F 12 Used tractors completely overhauled. Priced for quick sale. Guaranteed like new. Hill Implement Co.

Articles For Sale

NEW COAL COOK and heating stoves. All sizes in cast iron fire flys at reasonable prices. R. & R. Auction, 162 W. Main. Phone 1366.

Thorne Seed Wheat
Higher yield, stiffer straw, Hardy growth, increased profits.

Timothy Seed

Pure Bred Chester White Male Hog and Pure Bred Cheviot Rams.

HERBERT N. RUFF
3 M. N. W. of Amanda, O.

ANTIQUE Ivory Reed Organ, in good condition. Mrs. C. E. Hunter.

Lost

MISSING—Large black Persian Cat. Finder Phone 111. Reward.

Places To Go

M. R. Bainter and His Blue Ridge Fiddlers
Round and Square Dancing at
South Bloomfield, Ohio
Every Saturday Night
Starting, October 5th

FRANKLIN INN SPECIAL
Old Fashioned Chicken Pot Pi
Saturdays and Tuesdays 35c

You may spend hours and hours on plans for your wedding. But a few minutes in The Herald and you can go back to your million and one duties serenely confident that your Wedding Invitations or Announcements will be flawlessly beautiful . . . correctly styled, . . . that is . . . if you select RYTEX-HYLITED WEDDINGS. And they're so modestly priced too . . . 25 Wedding Invitations or Announcements for only $3. The Herald.

Legal Notice

NOTICE OF APPOINTMENT
Estate of Alice L. May, Deceased.

Notice is hereby given that Fred P. Long of Kingston, Ohio has been duly appointed Administrator with the Will Annexed of the Estate of Alice L. May, deceased, late of Pickaway County, Ohio.

Dated this 11th day of September, 1940.

LEMUEL B. WELDON,
Probate Judge of Said County.
(Sept. 13, 20, 27)

LEGAL NOTICE

Goldie W. Moats whose present residence is unknown, but whose last place of residence was Catlettsburg, Ky., care of Joe White, R.F.D. No. 1 is hereby notified that Arnold M. Moats, Circleville, Ohio, has filed his petition against her for divorce in cause No. 18494 of the Common Pleas Court of Pickaway County, Ohio and that said cause will be for hearing on or after the 26th day of October, 1940.

PAUL E. ADKINS,
Attorney for Arnold M. Moats.
(Sept. 13, 20, 27; Oct. 4, 11, 18)

Public Sales

No charge for publication of sales under this heading where regular advertising has been ordered in The Herald. Set your date early and get the benefit of this extra publication.

Public Sale at residence of late Wm. Trump on Rt. 56 near Pherson, Friday, Sept. 27th beginning at 1 p. m. W. O. Bumgarner, Auct.

Public Sale at residence of late Wm. Aldenderfer, in Saltcreek Township, Tuesday, October 8th at 12 noon. Emanuel Dresbach, Auct.

Public Sale of McLaughlin Bros. stock at their shop on S. Scioto St., Tuesday, Sept. 24th.

Administratrix Closing Out Public Sale on the Chester Reeves farm, on the Crownover Mill road, five miles northeast of New Holland, nine miles south of Mount Sterling, and one mile east of St. R. 277 on Thursday, Sept. 26th beginning at 11 a. m. W. O. Bumgarner, Auct.

PUBLIC SALE!

Having bought out the McLaughlin Brothers shop, I will offer at Public Sale at their place of business on South Scioto Street,

TUESDAY, SEPT. 24th
Starting 9:30

All their equipment consisting of

Complete line of Blacksmith and Wood Working Tools, Bolts, etc.

B. H. Rader

Administratrix Closing Out

Public Sale

I, the undersigned will sell at Public Auction, on the Chester Reeves farm, on the Crownover Mill road, five miles Northeast of New Holland, nine miles South of Mt. Sterling and one mile East of State Route 277, on

Thurs., Sept. 26

Beginning at 11:0 o'clock a. m. the following property to-wit:

5 Head of Horses
6 Head of Cattle
45 Head of Hogs

Farming Implements including 1 Farmall Tractor, breaking plow, double disc cutter and corn plows; 1 drill.

FEED—About 8 tons soy bean baled hay, about 320 shocks of corn; 325 bales dry straw in barn.

A Majestic Cream Separator and a lot of household goods.

Additional Offering

Mrs. Florence T. Campbell will also sell the following at this time:

1 Roan Mare, 5 yrs. old; 2 good aged work geldings, 1 black, 1 gray. 1 Roan milk cow, 5 yrs. old, and 1 White Face Milk Cow, 5 yrs. old, both to calf in May, by Polled Hereford.

1 John Deere Harrow; 1 Superior wheat drill 10-8; Philco Battery Radio and a lot of miscellaneous tools.

Terms—Cash.

Elsie Mills, Admx.

W. O. Bumgarner, Auctioneer.
Lunch served by Woman's Society of Christian Service of Atlanta.

PENNANT RACE

BY INTERNATIONAL NEWS SERVICE

	Won	Lost	Pct.	Games Behind	Games To Play
Detroit	85	61	.582	....	8
Cleveland	85	61	.582	....	8
New York	80	64	.555	4	10

Standings

NATIONAL LEAGUE

Club	W.	L.	Pct.	G.B.
Cincinnati	94	47	.667	0
Brooklyn	83	61	.576	12½
St. Louis	77	65	.542	17½
Pittsburgh	73	70	.510	22
Chicago	71	73	.493	24½
New York	66	76	.465	28½
Boston	61	82	.427	34
Philadelphia	46	97	.322	49

AMERICAN LEAGUE

Club	W.	L.	Pct.	G.B.
Cleveland	85	61	.582	0
Detroit	85	61	.582	0
New York	80	64	.556	4
Chicago	79	67	.541	6
Boston	75	69	.521	9
St. Louis	63	83	.432	22
Washington	60	85	.414	24½
Philadelphia	53	90	.368	30½

YESTERDAY'S RESULTS

NATIONAL LEAGUE
Cincinnati, 4; Philadelphia, 1.
Chicago, 8; New York, 2.
St. Louis, 2; Pittsburgh, 1.
St. Louis, 8; Pittsburgh, 2.
(Only games scheduled.)

AMERICAN LEAGUE
Cleveland, 3; Washington, 1.
Detroit, 13; Philadelphia, 2.
Detroit, 10; Philadelphia, 1.
New York, 10; Chicago, 1.
St. Louis, 2; Boston, 1.

TEXAS LEAGUE (Playoff)
Houston, 3; Beaumont, 2 (10 innings.)

OHIO STATE LEAGUE (Playoff)
Lima, 3; Findlay, 2.

SOUTHERN ASSOCIATION (Playoff)
Nashville, 6; Atlanta, 1.

GAMES TODAY

AMERICAN ASSOCIATION (Playoff Series)
COLUMBUS AT LOUISVILLE (night game).
Kansas City at Minneapolis (night game).

NATIONAL LEAGUE
..No games scheduled. .. ..

AMERICAN LEAGUE (And Probable Pitchers)
Cleveland (Harder) at Detroit (Newsom).
Chicago (Hallett) at St. Louis (Newlin). Night.
(Only games scheduled).

AMERICAN ASSOCIATION
HOW THEY STAND

Club	W.	L.	Pct.
COLUMBUS	1	1	.500
Louisville	1	1	.500
Kansas City	2	1	.667
Minneapolis	1	2	.333

GAMES TONIGHT
COLUMBUS at LOUISVILLE.
Kansas City at Minneapolis.

HOW THEY STAND

Club	W.	L.	Pct.
Rochester	2	1	.667
Baltimore	1	2	.333
Newark	3	0	1.000
Jersey City	0	3	.000

GAMES TONIGHT
Rochester at Baltimore.

LAST NIGHT'S RESULTS

AMERICAN ASSOCIATION
Kansas City, 8; Minneapolis, 6.
COLUMBUS-LOUISVILLE (open date).

INTERNATIONAL LEAGUE

Score:		R H E
Rochester	010 100 000	2 3 0
Baltimore	000 000 003	3 6 2

Gornicki and Mueller; Collier, Midkiff (8) and Redmond.

Score		R H E
Newark	000 000 001	1 7 1
Jersey City	000 000 000	0 3 0

Borowy and Sears; Pearce and Blaemire.

By International News Service
YESTERDAY'S HOME RUN HITTERS

National League: Leiber, Cubs; Hack, Cubs; Warren, Phillies.

American League: Selkirk, Yanks; Kuhel, White Sox; Welaj, Senators; S. Chapman, Athletics; Johnson, Athletics; Miles, Athletics; Greenberg, Tigers; York, Tigers, 2; Fox, Tigers.

HOME RUN LEADERS

National League: Mize, Cards, 41; Nicholson, Cubs, 24; Rizzo, Phillies, 23.

American League: Greenberg, Tigers, 39; Foxx, Red Sox, 35; York, Tigers, 32.

RUNS BATTED IN

National League: Mize, Cards, 130; F. McCormick, Reds, 119; Ran Robays, Pirates, 106.

American League: Greenberg, Tigers, 145; DiMaggio, Yanks, 128; York, Tigers, 124.

LEADING BATTERS

National League: Garms, Pirates, .377; Hack, Cubs, .323; Lombardi, Reds .319; Cooney, Bees, .319.

American League: DiMaggio, Yanks, .351; Radcliff, Browns, .346; Appling, Cubs, .345.

LEADING PITCHERS

	W	L
Fitzsimmons, Dodgers	15	2
Beggs, Reds	12	2
Newsom, Tigers	19	4
Rowe, Tigers	15	3

YOU CANNOT AFFORD TO DO WITHOUT A 'PHONE IN THE HOME

We Pay For Horses $2—Cows $1
of Size and Condition
HOGS, SHEEP, CALVES, COLTS Removed Promptly
Call
CIRCLEVILLE FERTILIZER
Telephone
Reverse Charges 1364 Reverse Charges
E. G. Buchsieb, Inc.

RECORDS PLACED ON SCORE BOARD BY FINE RACERS

DELAWARE, Sept. 20—Three more world's records for a half-mile track stood shattered today at the Delaware Grand Circuit harness racing meet.

Dusty Hanover, driven by Vic Fleming, broke two of the world marks. Fleming drove the bay horse over the first mile heat of the $2,000 first-division pace in 2:00-½, clipping a fourth of a second off the old record held by Billy Direct. In the second heat, Dusty Hanover, owned by Sullivan and Mawhinney of Mochias, Mo., clipped off the mile in 2:00-¾ to hang up a new two-heat record.

Remus, owned and driven by Harry Short of Columbus, and Kuno, driven by Harry Whitney, set up the other record, the fastest three heats ever run by three-year-old trotters over a half-mile track.

Remus took the first heat in 2:05-½ and Kuno the next two in 2:05 and 2:06-¾.

BLUES IN LEAD OVER MILLERS; BIRDS TO PLAY

COLUMBUS, Sept. 20—The championship Kansas City Blues today held a 2 to 1 lead in their play-off series with third-place Minneapolis, thanks to an 8 to 6 victory at the Minnesota city.

The Blues came from behind a 5 to 3 score to count four times in the six inning and once in the ninth.

Columbus and Louisville, who stand all even in two games, were not scheduled for yesterday. They re-open their series tonight at Louisville.

DAVIS GIVEN EDGE

NEW YORK, Sept. 20—Al Davis was the favorite today to outslug Tony Marteliano in a 10-round bout in Madison Square Garden tonight, the winner of which has been promised a crack at the winner of the welterweight championship bout between Henry Armstrong and Fritzie Zivic on October 4. Davis was given the edge over Marteliano because of his tremendous punch.

HEROES AND GOATS

The Heroes: Hank Greenberg, Rudy York, Tigers, whose home runs helped Detroit take a doubleheader from the Athletics; Paul Derringer, Reds, who chalked up his 20th victory at the expense of the Phils.

The Goats: Jack Knott, White Sox, who was slaughtered by the Yankees; Bill Lohrman, Giants, who was charged with the Giants' eleventh straight defeat.

STOUTSVILLE

Mr. and Mrs. Clarence Stein and family of near Duvall, Mr. and Mrs. Ray Figgens and children of Lancaster were the Sunday dinner guests of Mr. and Mrs. W. A. Stein.

—Stoutsville—

Miss Ethel Leist of Columbus, O., spent the week end with her sister, Miss Edith Leist.

—Stoutsville—

Mr. and Mrs. Ferd Friend and children of Lancaster were the guests of her parents, Mr. and Mrs. Nelson Valentine and son, George Sunday.

—Stoutsville—

Owen F. Conrad of Lancaster took dinner with his grandparents, Mr. and Mrs. O. W. Conrad.

—Stoutsville—

Mrs. Bertha Lape of Circleville spent Sunday with her daughter, Mrs. John Conrad and family. Mrs. Conrad, who has been on the sick list the last five weeks is slowly improving.

—Stoutsville—

The Rev. Martin Wenrich is on the sick list, suffering a nervous breakdown.

DO THAT REPAIR JOB NOW!
Cement—Lime
Wood Fiber
Fence—Barb—Posts
QUALITY COALS
THE PICKAWAY GRAIN CO.
PHONE 91

AMERICAN LOOP LEAD IN DOUBT AS PLAY OPENS

Indians And Tigers To Vie With Each Other In Six Contests

By International News Service

The baseball pulse of the nation beats a trifler faster today as fandom breathlessly awaits the outcome of the opening struggle of a three game series that may go far toward deciding where the pennant shall fly in the American League.

After shuttling back and forth between first and second place for weeks, Detroit's rampaging Tigers and Cleveland's tenacious Indians today were tied for the lead.

This is the situation the fans have been looking forward to for weeks and the question before the house today is: Can Feller, Harder, Allen, Smith and Milnar check the murderous attack of Hank Greenberg, Rudy York and the rest of the slugging Tigers?

And can Newsom, Rowe, Bridges, Trout and Benton check the onslaught of a Cleveland team that has stuck to its knitting more gamely than its lachrymose tactics would have led one to believe possible.

Part of the answer will be had before and S. R. O. crowd in Detroit today when the Indians open a series with the Tigers. The rest will come in the two remaining games in the Tigers own lair and next week when both teams will close out the season with another three-game series in Cleveland.

5 To 6 Offered

Broadway bookies today are quoting 5 to 6 and pick 'em for today's tilt and the same odds prevail against either winning the pennant. And they figure just that close on paper. Surely there can't be much to choose between two teams that find themselves deadlocked after playing 146 games.

Each team has eight games left to play, including six against each other. Detroit still has two to play with Chicago and Cleveland two with St. Louis.

While watching the Tigers and Indians we mustn't overlook the Yanks who are four games off the pace but only three in the lost column. If the Yanks should start off on one of their famous winning streaks of old while the Tigers and Indians battle each other to a stand-off, it is easily conceivable that the three teams might wind up in a tie.

The Tigers had to win a doubleheader yesterday to move up into a tie for the lead but they were equal to the occasion. Hank Greenberg got his daily homer—his 39th —and Rudy York his 31st to make life easy for Rookie Floyd Giebell against the A's in the opener which the Tigers took, 13-2. With Trout pitching a four-hitter and York slamming out No. 32, the Tigers had no trouble annexing the nightcap, 10-1. Meanwhile, the Indians nosed out the Senators, 3-1.

White Sox Eliminated

Ten to one also was the score by which the Yanks closed their western trip against the White Sox and at the same time virtually eliminated Dykes' darlings from the pennant hunt.

And the Browns behind Auker topped the Red Sox, 2 to 1.

In the other circuit, Paul Derringer hung up his 20th victory as the Reds beat the Phils, 4-1. The Giants dropped their 11th straight as the bowed to the Cubs, 8-2; and the Cardinals virtually assured themselves of third place by taking a pair from the Pirates, 2-1 and 8-2. The Dodgers and Bees rested on their laurels.

HARMAN'S GOLDEN GUERNSEY!
"Champagne" Of Milk
Handled by quality buyers
Brown's Food Mkt.
C. O. Leist
E. S. Neuding
J. M. Newland
Palm's Grocery
Chas. Smith
John Walters
Weiler's Grocery
Winner's Grocery
Clarence Wolf
Ed. C. Wolf
Chas. Glitt

BUSINESS DIRECTORY

A Detailed Reference to Business Facilities of Circleville

AUCTIONEERS
WALTER BUMGARNER
R. F. D. No. 2
V. M. DILTZ AND EMANUEL DRESBACH
Phones 5021—787

AUTOMOBILE DEALERS
HARDEN-STEVENSON CO.
Chevrolet Phone 522

DAIRY PRODUCTS DEALERS
PICKAWAY DAIRY ASSN.
Pickaway Butter. Phone 28

ELECTRICAL EQUIPMENT DEALERS
COLUMBUS AND SO. OHIO ELECTRIC CO.
114 E. Main-st. Phone 236

FLORISTS
BREHMER GREENHOUSE
800 N. Court St. Phone 44

WATCHMAKER
PRESS HOSLER
Watch and Clock Repairing
228 N. Court St.

OPTOMETRIST
DR. R. E. HEDGES
110½ W. Main St. Phone 218

LUMBER DEALERS RETAIL
CIRCLEVILLE LUMBER CO.
150 Edison-ave Phone 269

REAL ESTATE DEALERS
CIRCLE REALTY CO.
Rooms 3 & 4 Masonic Bldg.
MACK PARRETT, JR.
110½ N. Court St. Phone 7

TRUCKING COMPANIES
CIRCLEVILLE TRANSFER CO.
223 S. Scioto St. Phone 1227

VETERINARIAN
DR. C. W. CROMLEY
Pet Hospital
Phone Ashville 4.
DR. L. F. NEUENSCHWANDER
478 E. Main Phone 707

NOW IS THE TIME TO APPLY AGRICULTURAL LIMESTONE

Delivered Prices
Truck Loads,—Dumped in Fields or Farm Lots

TOWNSHIP	Per Ton 2000 lbs.	Per Unit 2150 lbs.
Perry	$1.45	$1.56
Deercreek	1.60	1.72
Monroe	1.60	1.72
Jackson	1.85	1.98
Wayne	1.85	1.98
Muhlenberg	1.90	2.05

SPREADERS TO RENT
BLUE ROCK INC
P. O. BOX 110 WASHINGTON C. H., OHIO
Plant:—2½ mi. N. Greenfield—S. H. No. 70
Telephone:—Greenfield—201

Tigers Ready To Meet West Jefferson Team In Night Grid Joust

Confident that they have a chance to defeat West Jefferson's veteran grid outfit, Coach Roy Black's Tiger gridders were ready today to face the invaders at 8 o'clock on the local lot. West Jefferson brings a record to Circleville that has not been blemished since the 1938 season, and on the team are seven of the youngsters who started last year when the Jeffs won 7-0 on a first period touchdown that followed a Circleville fumble.

The Red and Black lads have a 0-0 Columbus Rosary game behind them in which they gained much experience and learned that in order to score they must drive harder and faster. Coach Black has been stressing backfield speed all week and believes that his boys will show improvement over their work of a week ago. He has been stressing, also, protection for punt receivers and better placing of punts in an effort to cut down the other team's return of kicks.

Eby Ready To Start

Only one change will be found in the Red and Black lineup when the whistle sounds, that being Carl Eby in place of Jim Moorehead at right halfback, Eby's injured ankle being healed. With Eby in the backfield will be Frank Geib at quarterback, Marvin Jenkins at left half and Joe Staley at fullback. The second team backfield, believed by Coach Black to be every bit as good as the first team quartet, includes Bob Moon at quarterback, Moorehead at left half, Normie Anderson at right half and Bob Kline at fullback.

The starting line will be Trego and Jackson at ends, Sabine and Liston at tackles, Crawford and Martin at guards and Brown at center. Coach Black has designated Bob Brown as acting captain for the second week, being pleased with the scrapping youngster's leadership in the Rosary game.

That the invaders will be strong is certain, since Priday, Fleming, Biggert, Millholland and others are back in the starting eleven. Priday, fullback for the last two years, is playing quarterback now; Fleming is the left tackle, Biggert the right end and Milholland the center. All performed capably last year.

Offensive Mixed

The Jeffs featured hard thrusts into the line by Priday and short flip passes over the line for their offensive threats last year, and Coach Black is expecting a similar offensive this evening.

All of the Tigers are in splendid condition and all will be plugging as hard as they can to provide the first victory of the year.

Officials for the game will be Harley Pearce of Ohio Wesleyan, who will probably referee; Eli Barach of Wilmington College, who will umpire, and Doc Donaldson of Marietta College, headlinesman.

Future opponents of the Red and Black will swing into action Friday, also, including:

Lancaster, host to Columbus South.

Washington C. H. at Delaware.

Hillsboro at London.

North College Hill at Greenfield.

Bremen at New Lexington.

Groveport host to Johnstown.

Wilmington, not scheduled.

DERRINGER WINS TWENTIETH FOR CINCINNATI CLUB

PHILADELPHIA, Sept. 20 — The Cincinnati Reds, National League champions for the second straight year, were enroute home today to resume league play and prepare for the World Series.

The Reds gave Paul Derringer his 20th victory of the season by defeating Philadelphia, 4 to 1. Derringer was the second National League hurler to reach the 20-game mark, his teammate, Bucky Walters, having reached that pinnacle Wednesday.

Ben Warren scored the losers' only run in the ninth inning by homering. Frank McCormick led the Red attack with two hits.

CINCINNATI	B.	R.	H.	O.	A.
Joost, 3b.	4	1	1	1	2
M. McCormick, cf.	3	0	0	5	0
Goodman, rf.	4	0	0	3	0
F. McCormick, 1b.	4	1	2	12	1
Ripple, lf.	3	0	0	2	0
West, c.	4	1	1	2	0
Frey, 2b.	4	1	0	1	2
Myers, ss.	3	0	1	0	5
Derringer, p.	3	0	0	1	1
Totals	32	4	5	27	11

PHILADELPHIA	B.	R.	H.	O.	A.
May, 3b.	4	0	0	0	1
Mahan, 1b.	4	0	2	15	2
Lit'w'er, rf.	4	0	1	3	0
Rizzo, lf.	4	0	1	0	0
Marty, cf.	4	0	0	3	0
Warren, c.	4	1	1	2	2
Bragan, ss.	4	0	0	0	6
Marnie, 2b.	4	0	1	2	5
Padg'ny, p.	3	0	1	2	1
Totals	35	1	7	27	17

Cincinnati ....0 2 1 0 0 0 0 0 1—4
Philadelphia . 0 0 0 0 0 0 0 0 1—1

Errors — Joost, Marty, Bragan, Marnie. Runs batted in — Myers, West, Warren. Two-base hit — Joost. Home run—Warren. Sacrifice—M. McCormick. Double play—Marnie to Mahan. Left on bases—Cincinnati, 3; Philadelphia, 7. Base on balls—Off Podgajny, 1. Struck out—By Derringer, 1; by Podgajny, 3. Wild pitch—Podgajny. Umpires—Campbell, Ballanfant, Barlick and Klem. Time—1:24. Attendance—1,000.

DODGERS DIVIDE SPOILS OF SECOND PLACE POST

NEW YORK, Sept. 20 — The Brooklyn Dodgers had their division of second place share of the World Series money all set today.

Full shares were voted to Manager Leo Durocher, Coach Ben Tincup and the following players: Dressen, Mungo, Camilli, Coscarart, Reese, Lavagetto, Hudson, Vosmik, Medwick, Gallagher, Mancuso, Franks, Hamlin, Phelps, Wyatt, Walker, Casey, Carleton, Tamulis, Wasdell, Davis and Fitzsimmons. Full shares also were voted for John McDonald, secretary; Charles Wilson, trainer, and Dan Comerford, clubhouse man.

TONY LAZZERI INDICATES HE WILL LEAVE TORONTO

TORONTO, Sept. 20—Although his contract has another year to go, Tony Lazzeri today was believed to be through as pilot of the Toronto Maple Leafs of the International League.

Lazzeri departed for his California home a day before the season ended and the indications were he won't return.

TAYLOR AFTER JENKINS

PHILADELPHIA, Sept. 20 — Promoter Herman Taylor today was awaiting a reply to his offer of $20,000 to Lightweight Champion Lew Jenkins of Texas to meet Bob Montgomery of Philadelphia in a return bout here or in Atlantic City. Jenkins recently took Montgomery in a 10-rounder.

CROSS-WORD PUZZLES

ACROSS
1. To obscure
5. Forward
8. Greek letter
12. Extinct birds
13. A half mask (Fr.)
14. Spring month
16. Concise
17. Greeting
18. To append
19. One's relatives
21. U. S. river
29. Region
30. Large feline
31. Tooth-cleansing agents
35. Cry of sheep
36. Existent
40. Couples
45. Plant root
46. Wager
47. Resembling gold
48. Woody plant
49. Mountain nymph
51. Unites, as metals
52. One who loses

DOWN
1. An herb
2. Editor (abbr.)
3. King of Bashan
4. Greek physician
5. Nurse (Orient)
6. Expect
7. Nobleman
9. Morning (poet.)
10. Ponder
11. Tip
15. Norse god
16. Thrashes
20. Exists
21. Insane
22. Wrath
23. Japanese coin
24. Perched
25. River in central Asia
26. Oriental measure
27. American writer
28. Those in office
32. Wild goat
33. Music note
34. Beams
36. A constellation
37. Cavern
38. Inactive
39. Important
41. Fur-bearing mammal
42. Masculine name
43. Pieced out
44. Looks
50. Perform
51. Pronoun

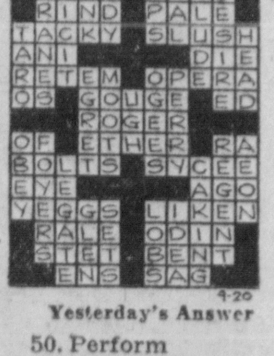

Yesterday's Answer

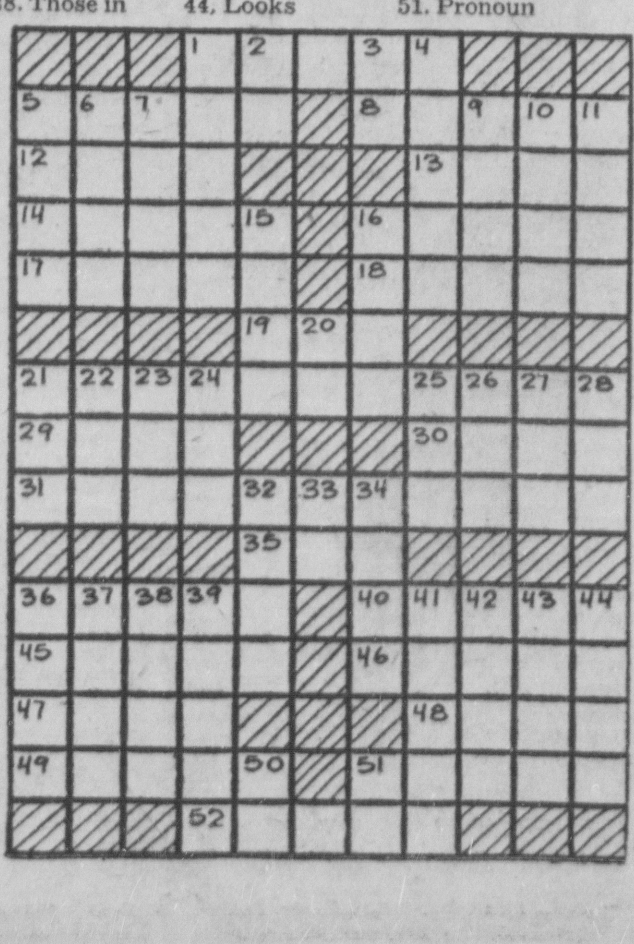

ROOM AND BOARD By Gene Ahern

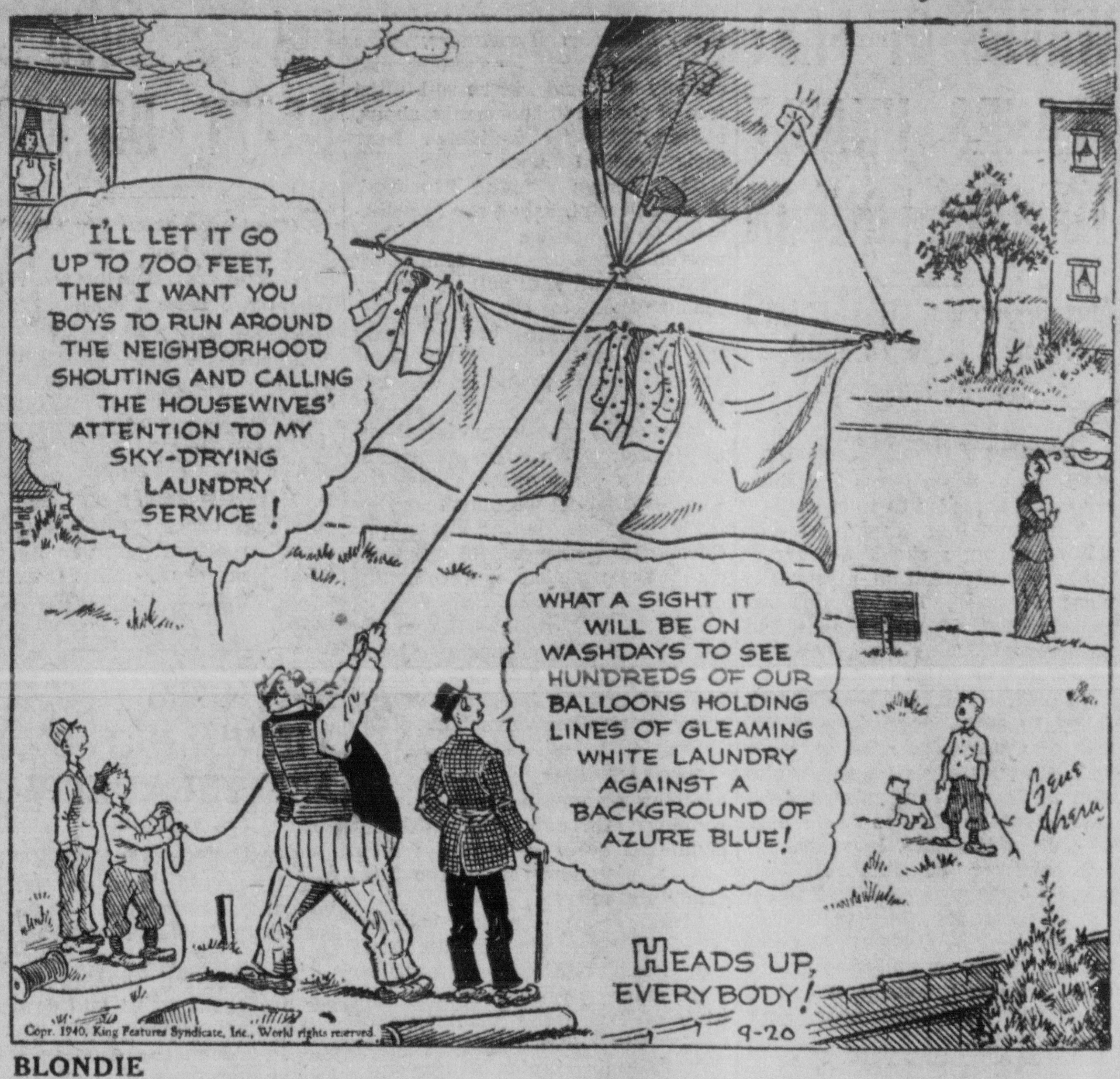

BRICK BRADFORD By William Ritt and Harold Gray

BLONDIE By Chic Young

DONALD DUCK By Walt Disney

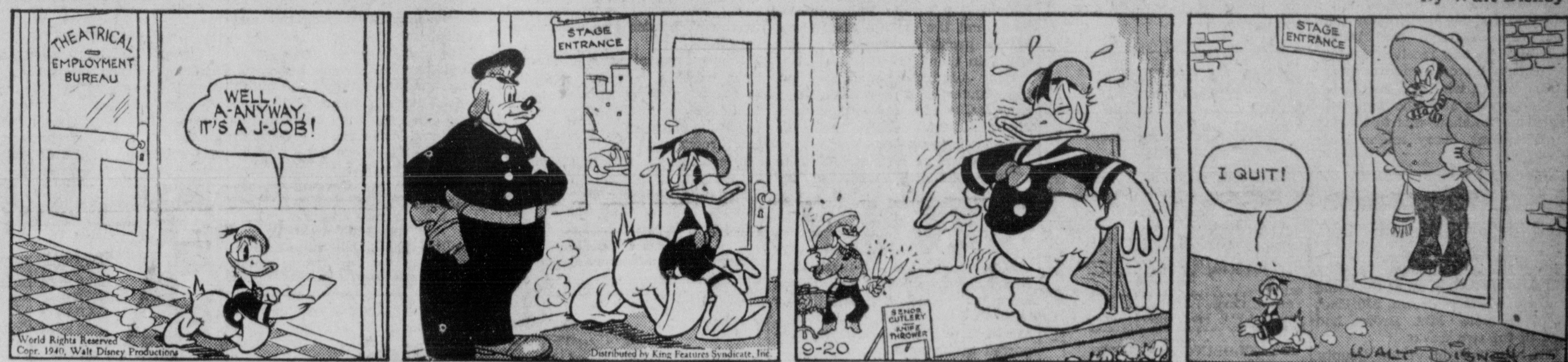

POPEYE

ETTA KETT By Paul Robinson

MUGGS McGINNIS By Wally Bishop

Wire Stringing Starts For Festival; Band In Action

2,000 Feet Of Wire To Be Placed; Brighter Light To Be Available

Residents of Circleville, Friday, saw first evidence of actual work on this year's Pumpkin Show as employes of the Columbus and Southern Ohio Electric Company began stringing wires for Pumpkin Show street lighting.

More than 2,000 feet of wire was being placed on Main, Franklin, Court and Pinckney Streets, Mack Parrett, secretary of the Pumpkin Show Society, said. This year, twenty-four large 500 watt lamps will be added to the 1,000 small lights previously used, making the down-town area considerably better lighted than last year.

As a Pumpkin Show Booster, the Circlevillie High School band, with Show Officials Parrett and Dan McClain, visited the Laurelville Street Festival and the American Legion fair in New Holland Thursday night. The band left the high school building at 6:30 p. m., for Laurelville, where, with nearly 50 Circleville citizens, it paraded through the street. At New Holland, nearly 200 persons from Circleville joined the band.

At a Chamber of Commerce dinner meeting to be held Tuesday at 6:15 p. m. in the American Hotel Hurricane, County Agent F. K. Blair will speak on 4-H plans for the Pumpkin Show. Secretary Parrett said that the meeting had been called in order that the Chamber of Commerce might make plans for the participation in the show.

Meanwhile, Hildeburn Martin, official decorator, has announced that he has sold the official Pumpkin Show decoration to a majority of the down-town merchants, in addition to a number of floats. He still has demands for more, he said. Secretary Parrett reported that demands for concessions to this year's show are greater than last year. He said that in the last week he had received a number of letters from residents of adjoining states who had visited the show last year and who were asking when the show was to be held in order that they might come again.

MRS. CLEMENT L. BROWN DIES AT HOME OF SON

Mrs. Maria S. Brown, 73, died Thursday at 5:10 p. m. at the home of a son, Watson Brown, 510 East Mound Street. Mrs. Brown had been ill for two weeks.

She was born in Vinton County June 11, 1867, a daughter of the Rev. Thomas and Caroline Griffin Holland. She married Clement L. Brown on June 1, 1885, her husband preceding her in death.

Mrs. Brown was a member of the Church of Christ in Christian Union.

Surviving are the following children, Watson, at whose home she died; Rockford, Harley and Claude, Circleville; Mrs. Cora Sipe, Springfield; Mrs. Tillie Ross, Columbus, and Mrs. Jennie Thompson, Portsmouth; two brothers, Watson Holland of Joliet, Ill., and John Holland of Winamack, Ind.

The funeral will be Sunday at 2:30 p. m. at the Church of Christ in Christian Union, the Rev. Grayson Ferguson officiating, with burial in Hitler-Ludwig cemetery by M. S. Rinehart.

MOTHER OF FOUR JAILED

Jessie Boysel Amspaugh, Weldon Avenue, was fined $10 and costs and sentenced to 30 days in jail, Friday, by Probate Judge Lemuel Weldon for contributing to the delinquency of her children. Her four children, Beulah Dean, Almeda Louis, Gloria Violena and Mattie Christena were taken to the children's home Friday by Probation Officer Frank Goff.

Longfellow received $25 for his poem, "The Wreck of the Hesperus."

Mainly About People

ONE MINUTE PULPIT

It is the spirit that quickeneth; the flesh profiteth nothing: the words that I speak unto you, they are spirit, and they are life.—St. John 4:63.

* * *

A. D. St. Clair, field agent from the state department of education, Friday, was checking Pickaway County school transportation figures with County Superintendent George McDowell to determine the state expenditure to be made for transportation for Pickaway County schools.

* * *

Dr. and Mrs. H. M. Keil of Portsmouth announce the birth of an eight and one-half pound son, Friday, September 20, at Mercy Hospital in that city. Mrs. Keil is the former Antoinette McKenzie, daughter of Mr. and Mrs. John J. McKenzie, Pickaway Township.

* * *

Alvis Williams, sent to the Ohio penitentiary from Pickaway County for forgery, will be released from the state prison next September 1, the parole board announced Friday.

* * *

James and Harry Swearingen of Circleville attended the funeral in Chillicothe Friday for their cousin, J. H. Howson.

* * *

Frank Kibby of Williamsport is seriously ill at his home following a heart attack suffered Monday at his farm near that village.

* * *

Mr. and Mrs. Charles Martin of Circleville R. F. D. 3 announce birth of a son Friday in Berger Hospital.

* * *

Raymond Meyers was removed from Berger Hospital, Friday, to his home, 214 West Union Street. He is recovering after medical treatment.

MARKETS

CASH quotations made to farmers in Circleville.

Cream	.26
Eggs	.20

POULTRY

Heavy Hens	.14
Heavy Springers	.14
Leghorn Springers	.13
Leghorns	.08
Old Roosters	.07

Wheat	.74
Yellow Corn	.66
White Corn	.76
Soybeans	.67

CLOSING MARKETS
FURNISHED BY THE J. W. ESHELMAN & SONS

WHEAT

	Open	High	Low	Close
Sept.	77	78	77	77⅞ @ ¾
Dec.	77½	78	77⅜	77⅞ @ ¾
May	77¾	78⅜	77¾	78⅛ @78

CORN

	Open	High	Low	Close
Sept.	61¼	61½	61	61⅛
Dec.	55⅝	56⅛	55⅝	56@ ⅛
May		57½	57	57⅜ @ ½

OATS

	Open	High	Low	Close
Sept.	30⅝	30⅜	30⅛	30¼ Asked
Dec.	30	30⅛	30	30
May		30½	30⅜	30½ Asked

CLOSING LIVESTOCK MARKET
FURNISHED BY THE PICKAWAY COUNTY FARM BUREAU

CINCINNATI

RECEIPTS — 4,180, 5c lower; Heavies, 250 to 275 lbs., $6.65; 200 to 250 lbs., $6.75; 160 to 200 lbs., $6.25@$6.50; 100 to 140 lbs., $4.50 @$5.25; Sows, $4.75@$5.25; Cattle, 525, $9.00@$10.50; Calves, 268, $11.00 @$12.00; Lambs, 924, $9.25@$9.50; Cows, $6.00@$6.50.

CHICAGO

RECEIPTS — 6,000, weak; 200 to 270 lbs., $6.60@$6.85@$6.90; Cattle, 1,500, $10.50@$10.90; Calves, 100, $11.00@$12.00, 50c lower; Lambs, $9.00@$9.25.

INDIANAPOLIS

RECEIPTS — 10,500; 220 to 230 lbs., $6.65.

ST. LOUIS

RECEIPTS — 7,000; 200 to 260 lbs., $6.50@$6.60.

BUFFALO

RECEIPTS — 10c lower; 200 to 240 lbs., $7.15.

LOCAL

Heavies, 280 to 300 lbs., $6.00; 260 to 280 lbs., $6.30—200 to 260 lbs., $6.60—180 to 200 lbs., $6.35; 160 to 180 lbs., $6.10—140 to 160 lbs., $5.20—100 to 140 lbs., $4.75@ $5.00.

The United States flag is never displayed with the union down except as a signal of distress.

NIPPON ORDERS NATIONALS OUT OF FRENCH AREA

Uncle Sam's Fleet Moves Into Strategic Waters As Tension Grows

(Continued from Page One)

Japanese demands affecting Indo-China. He said France can expect no aid from Britain or the United States.

(The Chinese Chiang Kai-Shek regime at Chungking recently issued several warnings that it will take appropriate defense measures, including a possible thrust southward through Indo-China, if Japanese troops are permitted to use the French colony as an avenue into South China.

In London authoritative quarters confirmed that "important" conversations are proceeding in Washington for Anglo-American defense cooperation in the Pacific area.)

Colony to Resist

The Saigon radio, in a broadcast reporting the ultimatum, said that while the Vichy government probably would offer little resistance to Japan, the colony itself, under Gov. Admiral De Coux, will defend the country to the utmost.

Evacuation of Japanese citizens from Indo-China was reported already under way.

Units of the United States Far Eastern fleet converged on Manila. American submarines already are based at Cavite on Manila Bay in the Philippine Islands and the cruiser Marblehead and a group of destroyers soon will join them.

Rear Admiral Thomas C. Hart, commander of the Asiatic fleet, however, is expected to remain in Shanghai temporarily with the cruiser Augusta.

There was no official indication of any definite connection between the American fleet movements and the tension between Japan and the French colony.

Delegation to Leave

Members of the Japanese mission headed by Gen. Isaku Nishihara, which had been negotiating with French authorities at Hanoi, are preparing to leave, it was reported in Shanghai.

Gen. Nishihara may remain a few days, but the Saigon radio reported the situation is "most delicate."

Further seriousness was lent to latest developments in the light of current rumors that Japanese civilians also are preparing to evacuate Hong Kong as well as Indo-China.

Meanwhile, evidently believing Japan will win out in negotiations with the French, China speeded preparations to meet a possible Japanese thrust into Yunnan from Indo-China.

TWO OHIOANS INDICTED IN SALE OF GOLD STOCK

COLUMBUS, Sept. 20 — The State Securities Division today announced the indictment in Hancock County of two men on charges of selling securities without a license and selling unregistered gold mine stock.

They were George E. Bainwald, Marion, and Earl Pardee, Findlay, Securities Commissioner Paul Selby said. The grand jury was said to have returned a secret indictment against a third man.

WAVES OF FAST PLANES UNABLE TO RAID LONDON

Alarm Sounds, But Reich's Aircraft Fails To Make Its Appearance

(Continued from Page One)

staffs of business firms and similar establishments to take shelter.

A moment later an explosion of unknown origin shook the area.

Shortly before this mysterious blast occurred, London received reports that German planes had been reported over a southeastern inland English town.

(Editor's Note: The dispatch failed to state, possibly as a result of censorship, whether there was a possibility that the explosion in London was caused by a delayed action bomb. This may have been the case, however.

A number of RAF fighting plane flights crossed over London to intercept the German raiders as they flew over Kent. None of the enemy planes had managed to reach London a considerable time after their presence near Kent was detected.

Raiders Flying High

The raiders were spotted as they approached the coast by condensation of gasses from their exhaust pipes. They were flying at a tremendous altitude.

Meanwhile, 23 separate London areas rushed work to patch up wounds received in last night's raid.

The greatest efforts centered on a public shelter in north London whose escape hatch was hit by a bomb, killing and injuring a number of persons.

Feverish rescue efforts were under way to liberate anyone trapped alive inside the shelter.

In other sections of the city demolition squads poked through new piles of debris, many of which were in central areas of the capital. Residential districts in southeast, southwest, northeast and northwest London also were heavily hit.

Some consolation was derived by Londoners, however, from the fact that a new defense system has been organized involving cooperation between ground batteries throwing up an intense anti-aircraft barrage and squadrons of night-flying fighters.

Britain's high command is extremely hopeful that this system will prove successful.

Homeless Cared For

Another important step was the announcement of home security Minister Sir John Anderson that homeless Londoners, who have been living in shelters and subway stations, will be re-billited free of charge in basements, shops, offices and other buildings near their wrecked homes.

The London Evening Standard, in an editorial, asked for appointment of a housing "dictator" answerable only to the House of Commons and with full powers to rehouse the homeless.

"The people are brave," said the Standard, "but they want homes above their heads, not words of praise."

Road and rail communications in Germany as well as ports in France and elsewhere along the English Channel were attacked by RAF bombers during the night. German Long range gun emplacements near Calais also were bombed.

The newest raids followed an earlier series of assaults which left Le Harve, France's second largest port, an inferno of flame after a five-hour drubbing.

BERLIN, Sept. 20 — German bombing attacks on railway lines running through the densely populated areas of southern London were announced by the high command today.

Stations and tracks between ~~New Cross and~~ the Queen's Road and South Bermondsey stations were attacked and numerous hits were observed, the announcement said. Six British planes were shot down in ensuing combats.

(EDITOR'S NOTE: The Southern railway as well as the East London railway and various subway lines traverse the New Cross-Bermondsey area, which embraces the teeming slum districts south of the Thames and in the east end.)

Despite adverse weather conditions, German bombers carried out large-scale attacks against objectives.

An official communique said:

"Under continually difficult weather conditions the German air force yesterday carried out armed reconnaissances during the course of which London as well as airports and harbor facilities in South England were bombed.

"During the night our bombers continued retaliatory attacks on London and on important military objectives in West England and the midlands.

"Numerous new fires were spread particularly in Liverpool.

"During the course of the night, some British airplanes dropped bombs on dwelling quarters in west and southwest German towns.

"One British airplane was shot down and three German planes are missing."

And its Zadok Dumbkopf's opinion that many a stiff, white collar hides a rough neck.

FBI TO MOVE ON DRAFT DODGERS

(Continued from Page One)

draft law at 3:08 p. m. last Monday, (Sept. 16). During the World War there were 344,872 "recent marriages" of men of draft age. More than 122,563 of the bridegrooms had to go to camp regardless of their matrimonial state.

Washington, buzzing with activity unequalled since the last World War, is still waiting for President Roosevelt to sign the executive order setting up the draft machinery, to appoint 6,500 local draft boards, and to name a head of the national draft board.

NATION'S CHIEF VIEWS BIG SHIPS AT PHILADELPHIA

(Continued from Page One)

ton battleship New Jersey, the virtually completed 35,000-ton battleship Washington and learned with satisfaction that four more 45,000-ton floating fortresses are about to be laid down.

Admiral Watson also showed the President the shop in which two motor torpedo boats are being built and drove him past a drydock where three submarines are being overhauled.

Meanwhile, White House aides guarded closely the text of the speech Mr. Roosevelt is to make this afternoon in Convention Hall when he receives an honorary law degree from the University of Pennsylvania. Fact that the address was not being released to the newspapers until the last minute led accompanying reporters to believe the President planned to deliver some pungent political remarks in furtherance of his campaign for a third term election.

The navy yard gave the chief executive full honors and workmen left their jobs to give him a rousing hand.

McKINLEY DIVORCE

Carmen McKinley, charging her husband, Jesse McKinley, East Mound Street, with gross neglect of duty, has been granted a divorce. The court has given the custody of the children, their care and education to the defendant.

WILLKIE VISITS PLANE PLANTS ON WEST COAST

(Continued from Page One)

ment, this should not come to pass."

The candidate said that the "present national emergency" could have been avoided to some extent had the aviation workers now employed been employed in 1937 to 1939 and sugegsted that plans should be made now "so that when the emergency of post war deflation arrives, all will continue to have jobs."

His aviation view was expressed on the day following a visit to the Douglas and North American Aircraft plants.

SQUIRREL SUPPLY GOOD, SAYS GAME PROTECTOR

Game Protector Clarence Francis, Friday, denied reports that there was a scarcity of squirrels in the county this year. "I think there are as many as there were last season," he said.

With the opening of the squirrel season next Wednesday, Officer Francis warned hunters about starting fires in the woods, claiming that the woods were dry and that fires would spread rapidly.

Squirrel laws are about the same as they were last year, he said, with a daily bag limit of four for any one hunter. After the first day a hunter is permitted to have eight squirrls in his possession, providing he has hunted for two days and is returning home. Squirrels may be hunted from sunup to sundown every day except Sunday, beginning Wednesday and continuing through October 10. It is unlawful to shoot through squirrels' nests, or to hunt without permission, Francis said.

VETERANS BEGIN TO TRAVEL INTO CONVENTION CITY

BOSTON, Sept. 20—Governors of 20 states, mayors of 100 cities, and other national government and industrial leaders, most of them legionnaires, will attend the 22nd annual convention of the American Legion, beginning Sunday.

Today, influx of notables, delegates and members was on in full swing and estimates were that more than 300,000 legionnaires, wives and children would be on hand. Trains, planes, busses and steamships, were arriving from all directions bringing full loads.

The convention opens Sunday with religious services at Tremont Temple and Holy Cross Cathedral.

COAL
WITH NO DIRT AND NO SLATE, ALL COAL AND FULL WEIGHT
BORDERLAND
SQUARE DEAL
POCAHONTAS
BRIQUETS
STOKER COAL
MYERS
CEMENT PRODUCTS
Edison Ave. Phone 350
FAIRBANKS-MORSE STOKERS FOR SALE

"A GOOD PLACE TO EAT"
HANLEY'S
TEA ROOM

Your money does not go "out the back door" when you invest in wholesome milk from Blue Ribbon Dairy—it's nature's health drink.
Blue Ribbon Dairy
410 E. MOUND ST.
PHONE 534

Beautiful Bracelets!
Stylish 1000 years ago! . . Stylish today!
FAITH QUALITY BANDS or FLEXIBLES to adorn the wrist
They Complete the Ensemble of Perfect Dress
Come in—Look at these "heirloom" reproductions today.
L. M. BUTCH CO.
Jewelers—W. Main St
Authorized FAITH Jewelers

NORGE WASHER
$59.50
Large Tub—24 Gallon Capacity—Washes 50 Pounds Per Hour
With the exclusive Norcelain Agitator that washes the sheerest silks safely—
You Save $30 on This Special Norge— See It Today!
C. F. Seitz
134 W. MAIN ST.

SPECIAL! SPECIAL!
WEEKLY SPECIAL
5¼" UTILITY CRYSTAL BOWL
3c ea. 5c Value
Early American design—flowers and leaf with pin head; embossed crystal glass. 5¼-in. diameter. Handy for utility purposes, preserves, fruits, etc. Get it today!
LIMIT 6 TO A CUSTOMER
LET US HELP WITH WHAT YOUR'RE HUNTING FOR

Shotgun $8.95 ea. Gen. walnut stock. Whippet red cushion pad. Lined sighting. Full choke.
Check Our AMMUNITION STOCK Before You Buy! LOWEST PRICES
Clean'g Rod 29c ea. Solid maple rods, oil finished. Has 4" handle. 36" long. For 12-16 gauge.
Shotgun $25.45 ea. Double barrel. Whippet red cushion pad. Selected waln't stock. Accurate action.
Recoil Pads 69c ea. Whippet. Live red rubber cushion. Multiple tube construction. A bargain.
Traps $2.30 doz. Oneida Victor Traps. Single spring, single jaws. For muskrat, skunk, etc. 4" spread.
Solvent 35c btl. Hoppe Powder Solvent. For cleaning high power rifles, shotguns, etc. 2 oz.
PHONE 136
HARPSTER and YOST
107 E. MAIN ST. CIRCLEVILLE
True Value ★ True Value

SIZE? YOU'LL FIND IT IN THE 1941 FORD ON DISPLAY SEPT. 27

BIG WASHER SALE
Seems like a miracle . . . a THOR famous for quality, long life and super performance, at this low price. See this superb, all-white beauty today if you're looking for an unmatched washer bargain. Why do another washing by hand or put up with a troublesome, worn out washer when you can have a brand New 1941 efficient THOR at this amazing money-saving price.
ONLY $39.95

Thor ROTARY IRONER
Only $15 with any THOR Washer purchased during this sale.
IMAGINE . . . complete laundry equipment to do all your washing and ironing, as low as $49.95. Ironer handles everything from sheets to shirts . . . twice as fast and ten times easier. You save $19.95 on ironer alone if bought in combination with any THOR Washer during this sale. This offer good this week only. Hurry! Buy now. Save on purchase price and enjoy home laundry economies for years to come.
ONLY $15
Safety Cushion Roll Wringer
Thor White Family Size Porcelain Tub
EASY PAYMENTS
MASON BROS.
RUGS—FURNITURE—STOVES